Farmers
Service Ops

Last updated on: 25 July 2024

Version : 1.04

Date	Version No	Change Initiated By	Updated By	Summary of Changes
04 July 2024	1.0	-	Karthik	Final version
16 July 2024	1.01	Farmers	Karthik	Shared main menu – DTMF option provided for spanish callers Shared ID & Auth – Unique policy collection menu offered for one specialty brands

Universal Business Rules (General)

S.No.	Functionality	Description	Exceptions
1	Business Hours	Varies from call center to call center	NA
2	Language of Interaction on IVR and self-service interaction	English	NA
3	Dial with interrupt	Applicable when a menu or an announcement is played	Not Applicable if there is a database access
4	No Input timeout	5 Seconds (Configurable)	NA
5	Maximum number of tries (invalid/no input by caller and values not found in DB would be consolidated as 3 tries)	Total of 3 tries/attempts No input and invalid input will have combined 3 tries.	Not Applicable
6	Touch Tone Entry	Application will accept Speech and DTMF	NA
7	Queue Music	Queue music would be played when a caller waits for an agent to attend	-

Standard Call Flow Conventions

This shape represents the Start or End of the IVR Application

This shape represents speech announcements without caller input

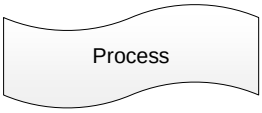

This shape represents any process that happens in the background

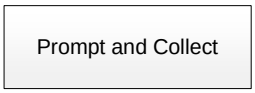

This shape represents the Menu option, the same shape also represents the collection of a string of digits (prompt and collect option).

This shape represents the host or database access.

This shape represents a condition on which a decision is made to chose a branch in the call flow. It can be based on the input provided by the caller or the result from some external processor (a database operation).

This shape is a page connector which means the continuation of the flow in the same page.

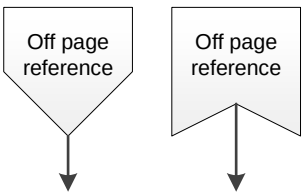

This shape is a page connector which means the continuation of the flow is in another page.

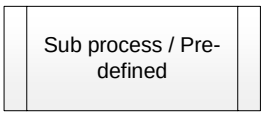

This shape is used for a process that has already been defined elsewhere. This indicates that there is another flowchart available for this predefined process, and should reference that source for more information. Typically is used to simplify complex flowcharts by moving a large part of the flowchart to another flowchart.

Start ANI Check

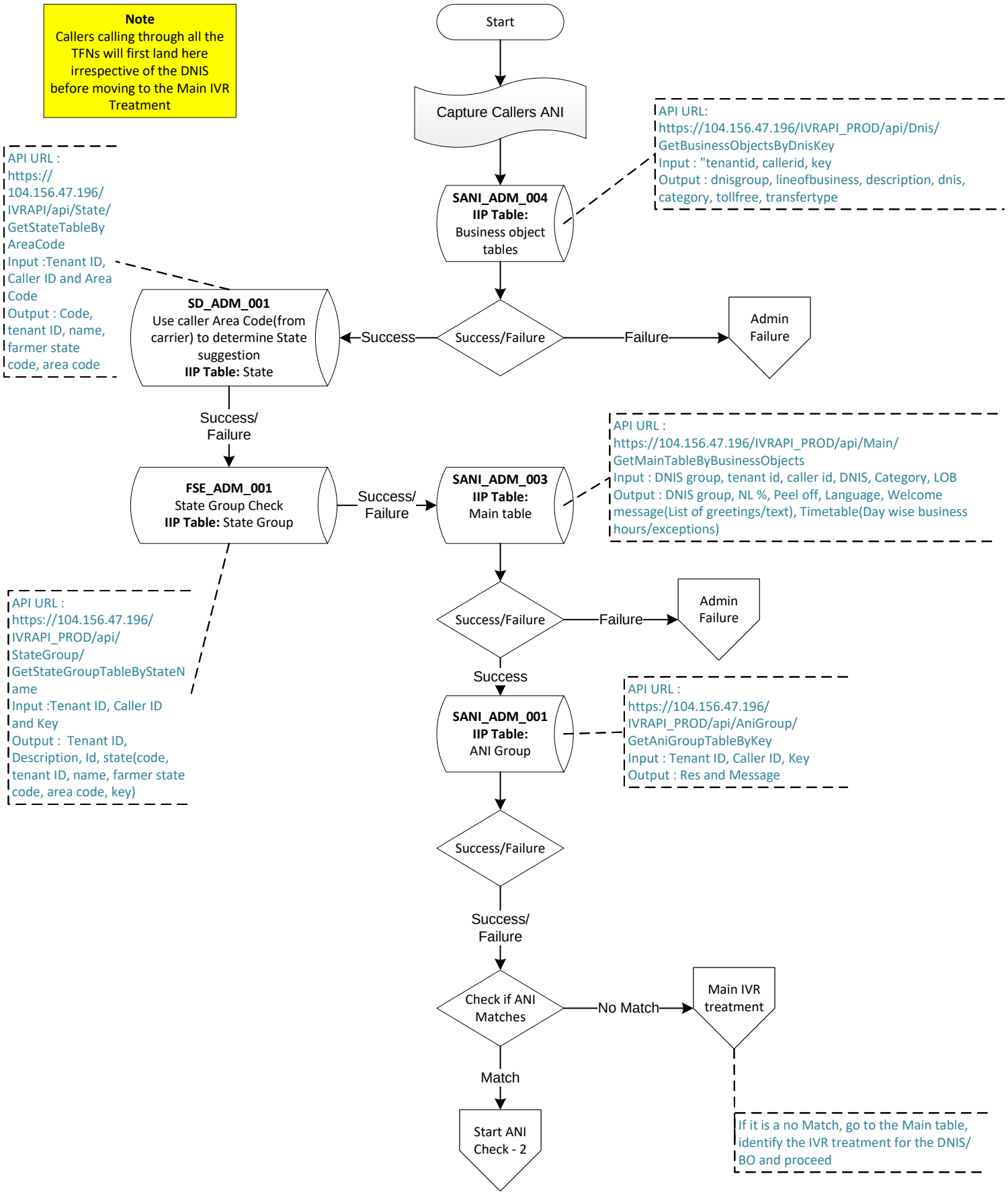

Start ANI Check - 2

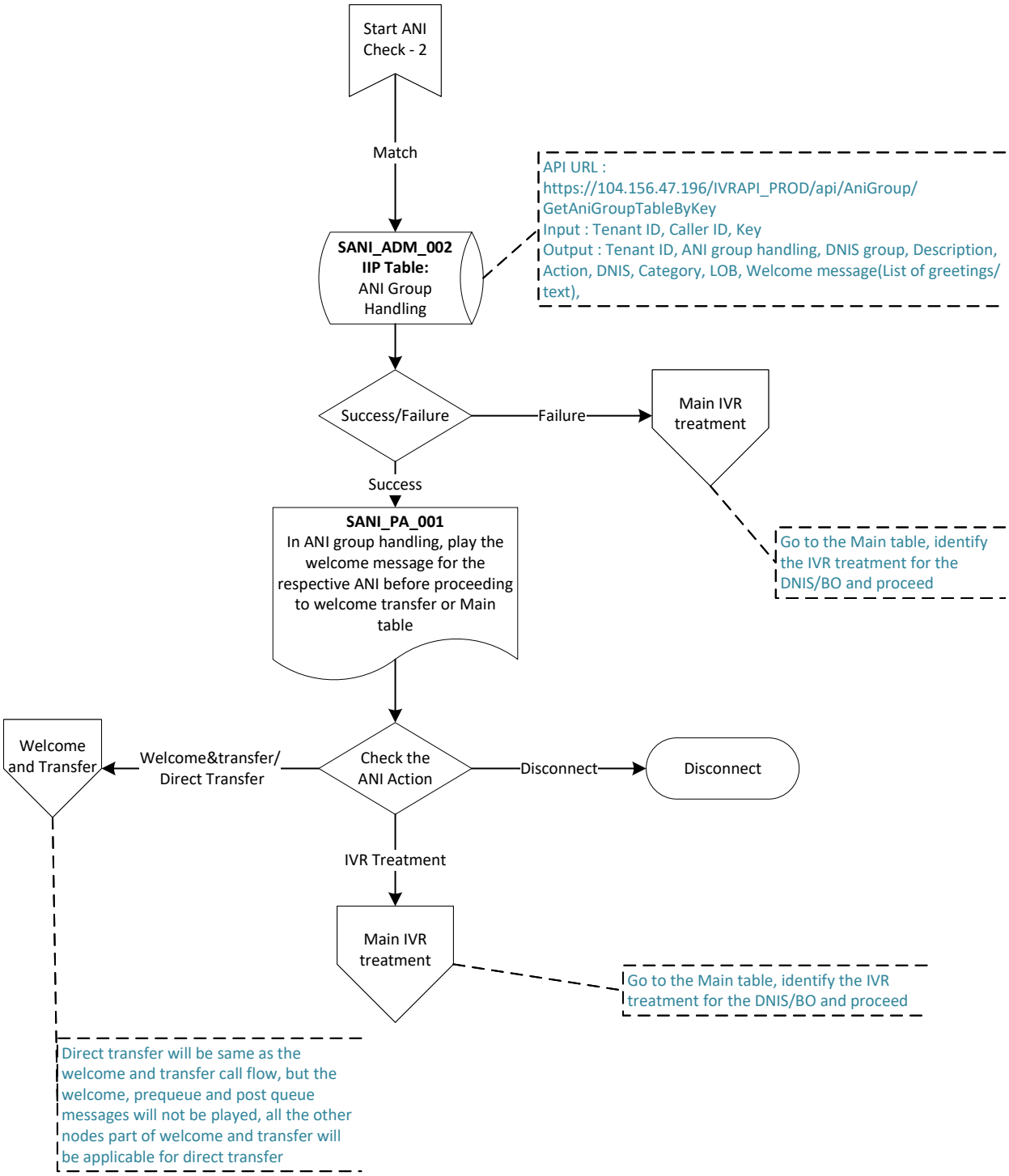

Shared Entry Mod

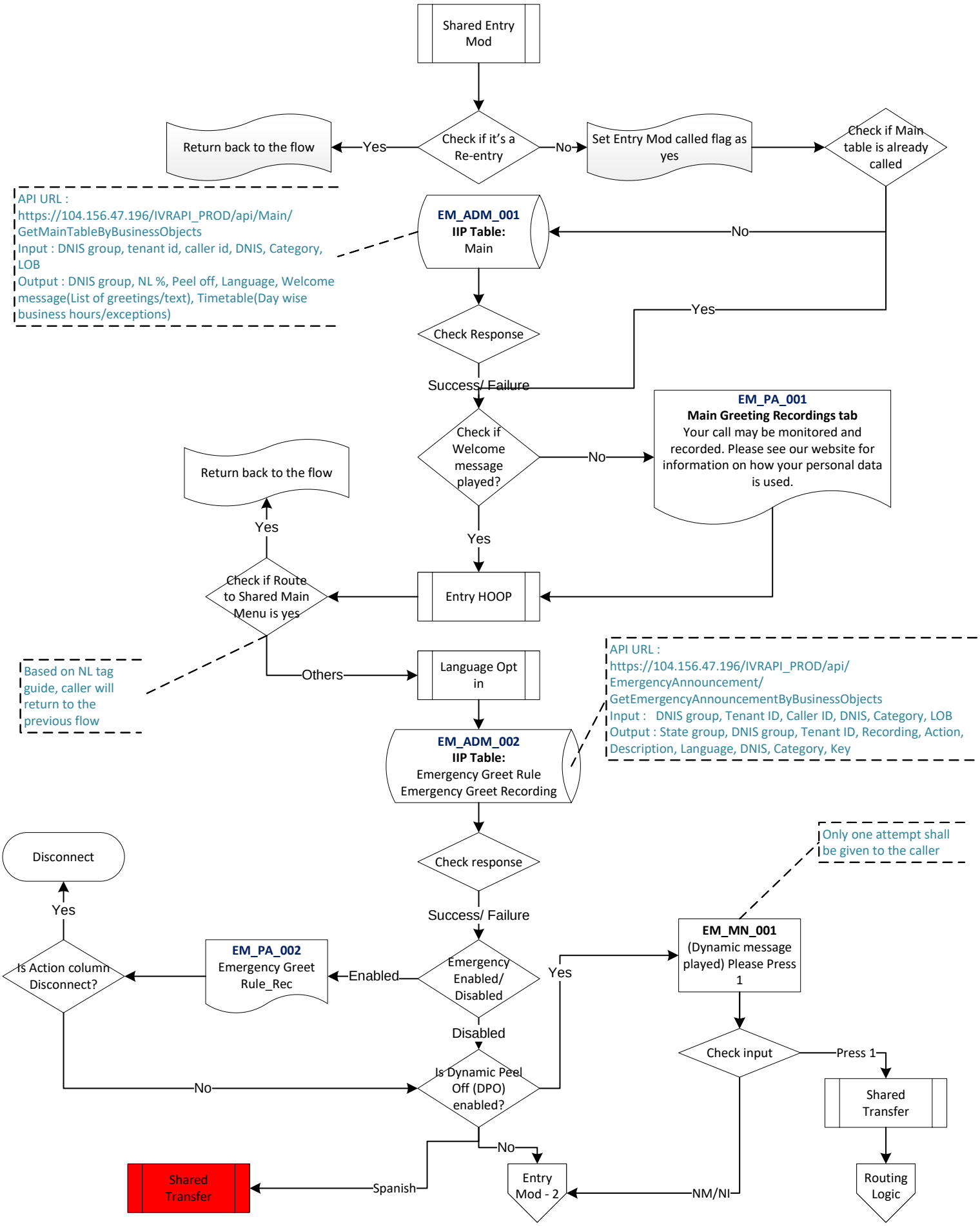

Shared Entry Mod - 2

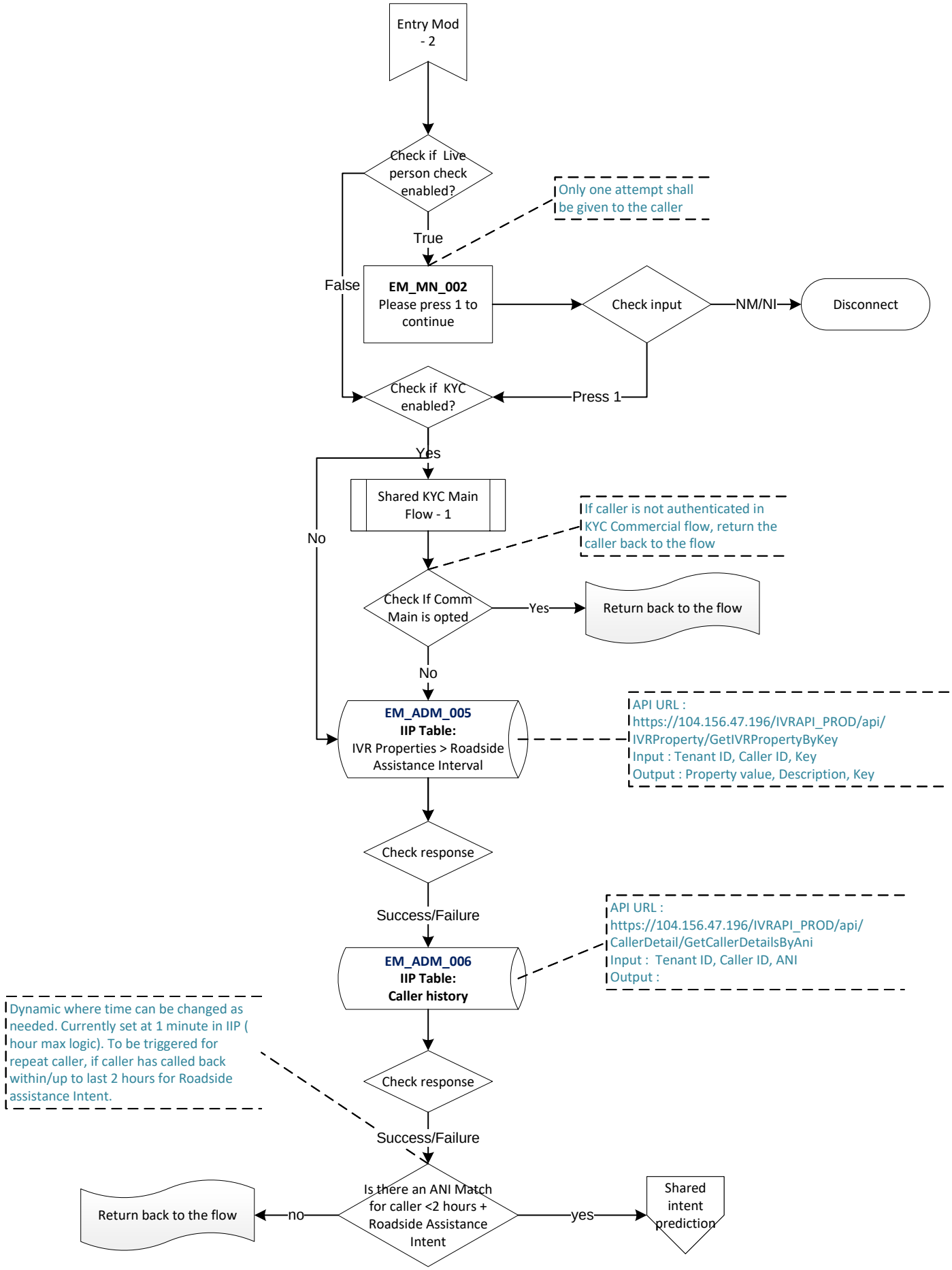

Note
Spanish flows will only have DTMF for all IVR treatments, no NLU's

Language opt in

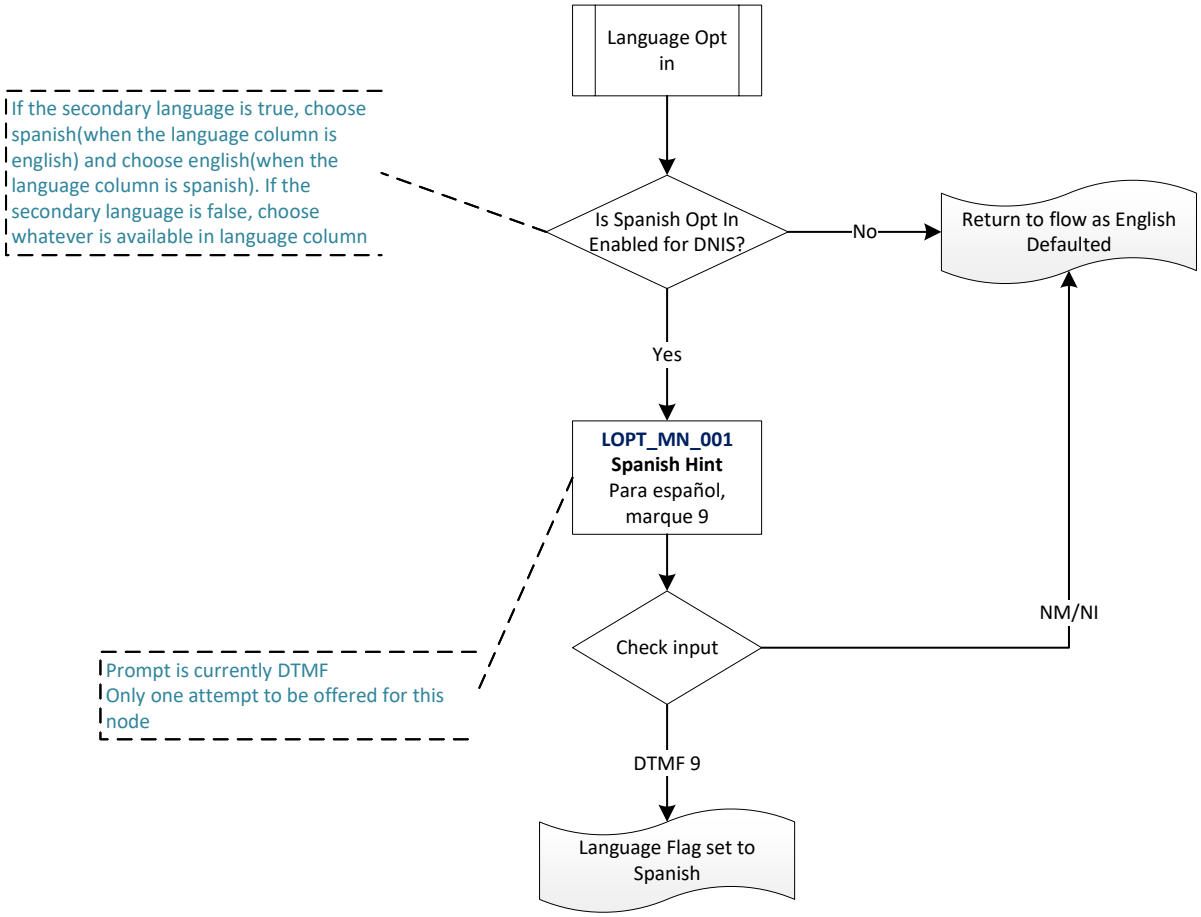

Entry HOOP

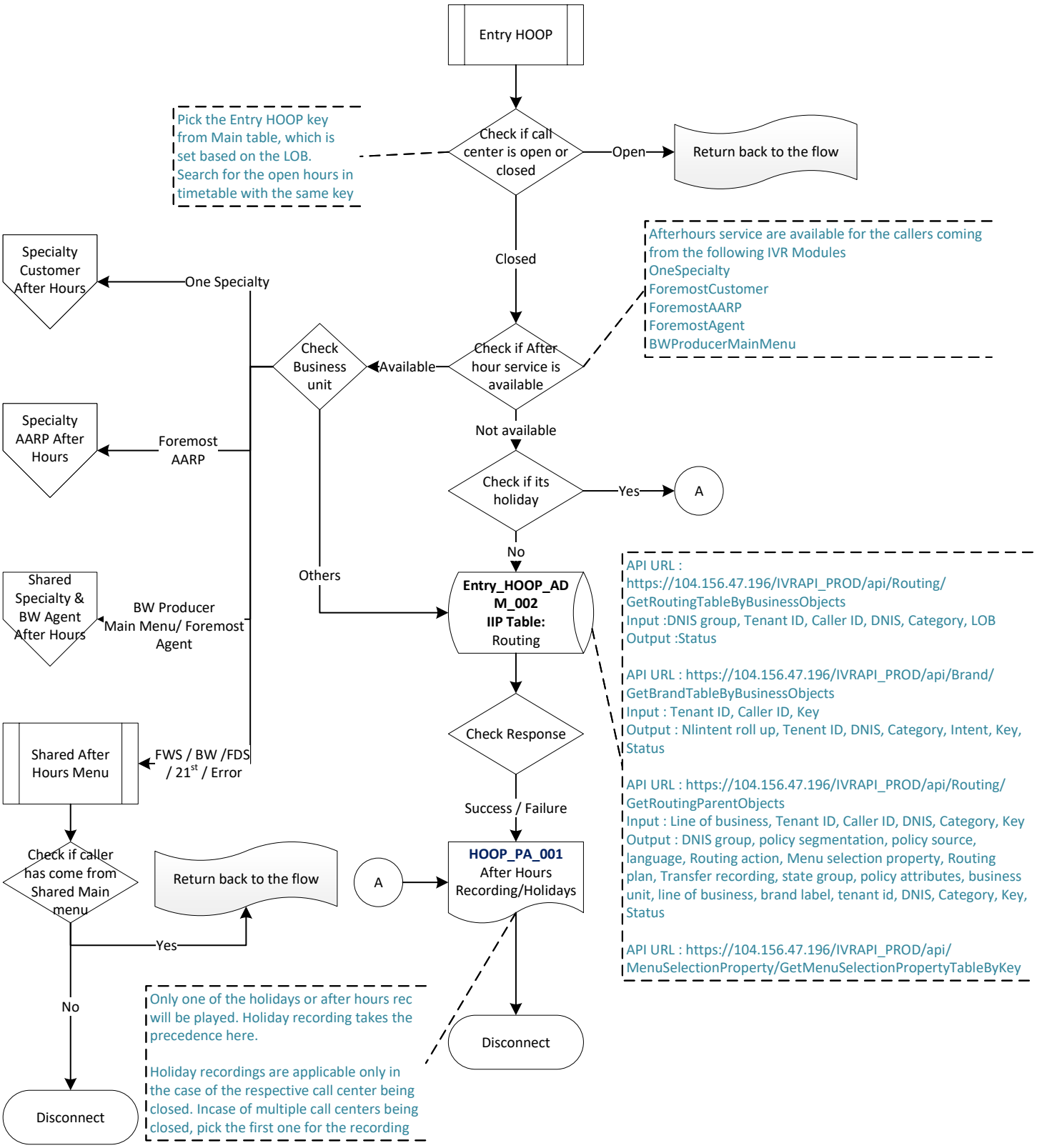
Entry HOOP
Check if call center is open or closed
Open
Return back to the flow
Pick the Entry HOOP key from Main table, which is set based on the LOB. Search for the open hours in timetable with the same key
Closed
Check if After hour service is available
Available
Check Business unit
One Specialty
Specialty Customer After Hours
Foremost AARP
Specialty AARP After Hours
BW Producer Main Menu/ Foremost Agent
Shared Specialty & BW Agent After Hours
FWS / BW /FDS / 21st / Error
Shared After Hours Menu
Check if caller has come from Shared Main menu
Yes
Return back to the flow
No
Disconnect
Not available
Check if its holiday
Yes
A
No
Others
Entry_HOOP_ADM_002
IIP Table: Routing
Check Response
Success / Failure
HOOP_PA_001
After Hours Recording/Holidays
A
Disconnect
Afterhours service are available for the callers coming from the following IVR Modules
OneSpecialty
ForemostCustomer
ForemostAARP
ForemostAgent
BWProducerMainMenu
API URL : https://104.156.47.196/IVRAPI_PROD/api/Routing/GetRoutingTableByBusinessObjects
Input :DNIS group, Tenant ID, Caller ID, DNIS, Category, LOB
Output :Status
API URL : https://104.156.47.196/IVRAPI_PROD/api/Brand/GetBrandTableByBusinessObjects
Input : Tenant ID, Caller ID, Key
Output : Nlintent roll up, Tenent ID, DNIS, Category, Intent, Key, Status
API URL : https://104.156.47.196/IVRAPI_PROD/api/Routing/GetRoutingParentObjects
Input : Line of business, Tenant ID, Caller ID, DNIS, Category, Key
Output : DNIS group, policy segmentation, policy source, language, Routing action, Menu selection property, Routing plan, Transfer recording, state group, policy attributes, business unit, line of business, brand label, tenant id, DNIS, Category, Key, Status
API URL : https://104.156.47.196/IVRAPI_PROD/api/MenuSelectionProperty/GetMenuSelectionPropertyTableByKey
Only one of the holidays or after hours rec will be played. Holiday recording takes the precedence here.
Holiday recordings are applicable only in the case of the respective call center being closed. Incase of multiple call centers being closed, pick the first one for the recording

Exit HOOP

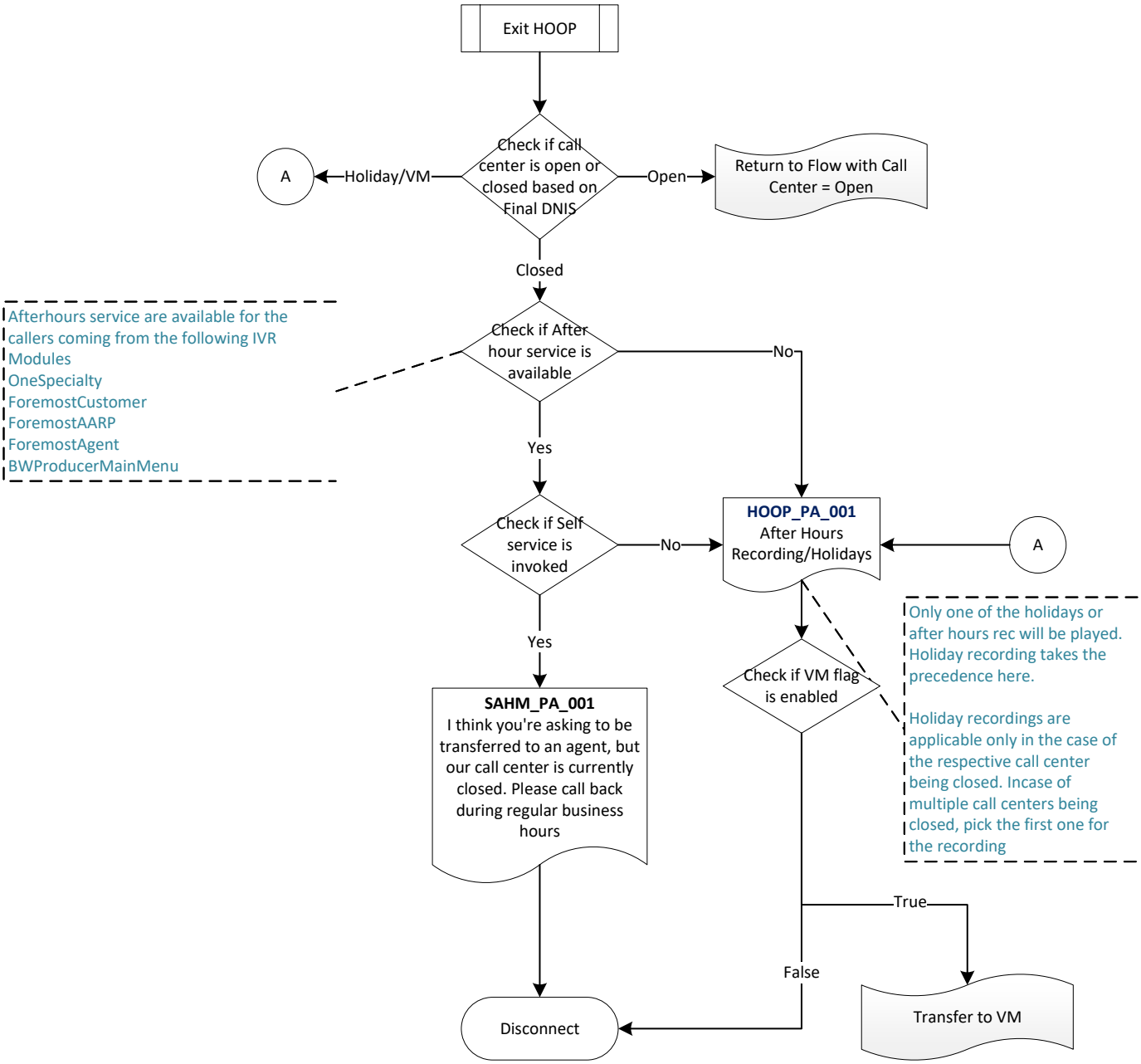
Exit HOOP
Check if call center is open or closed based on Final DNIS
Holiday/VM
A
Open
Return to Flow with Call Center = Open
Closed
Afterhours service are available for the callers coming from the following IVR Modules
OneSpecialty
ForemostCustomer
ForemostAARP
ForemostAgent
BWProducerMainMenu
Check if After hour service is available
No
Yes
Check if Self service is invoked
No
HOOP_PA_001
After Hours Recording/Holidays
A
Yes
Check if VM flag is enabled
Only one of the holidays or after hours rec will be played. Holiday recording takes the precedence here.
Holiday recordings are applicable only in the case of the respective call center being closed. Incase of multiple call centers being closed, pick the first one for the recording
SAHM_PA_001
I think you're asking to be transferred to an agent, but our call center is currently closed. Please call back during regular business hours
True
False
Disconnect
Transfer to VM

Shared KYC Main Flow - 1

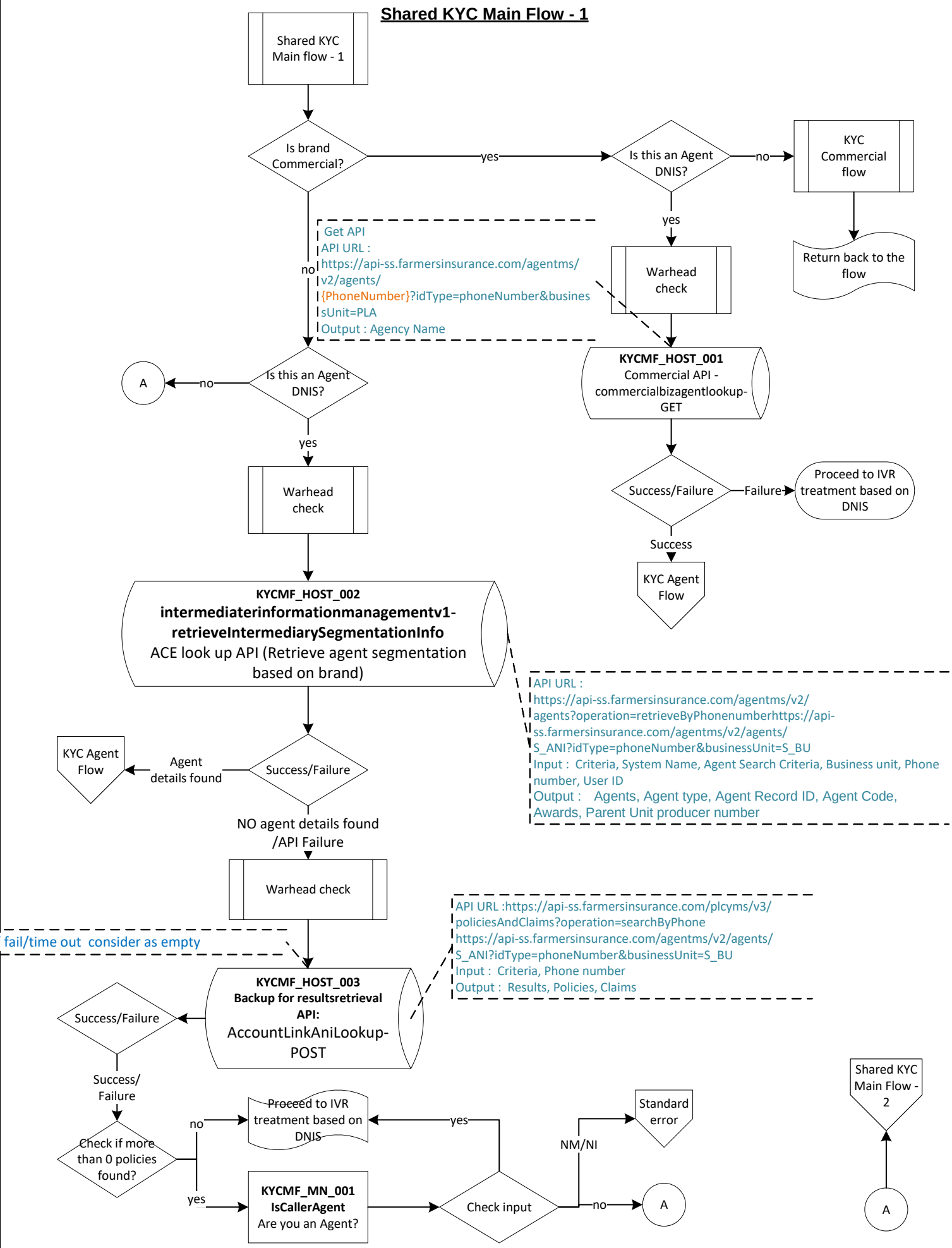

Shared KYC Main Flow - 2

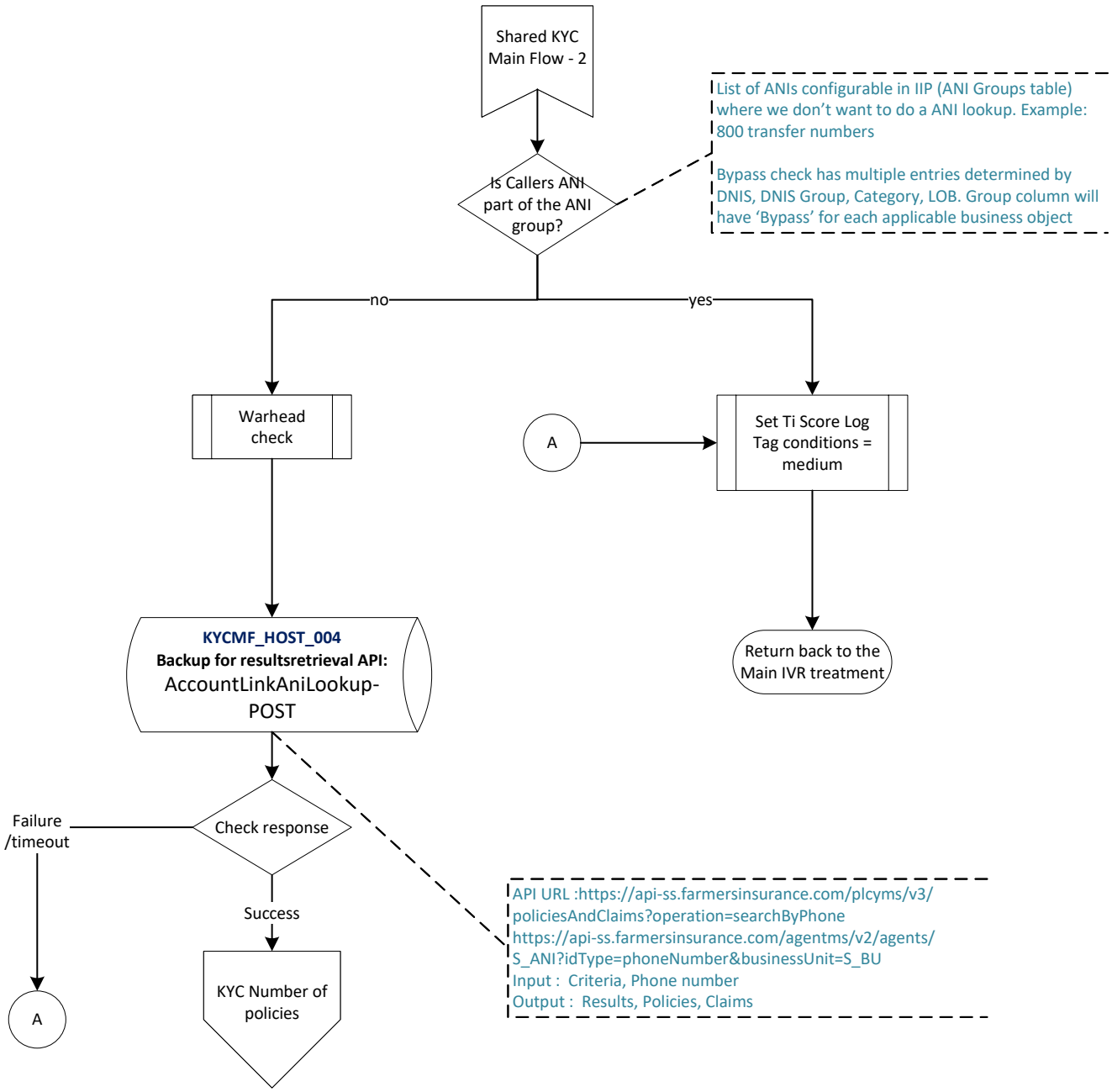

KYC Number of policies

Note
Prioritizing policies that match the DNIS they are calling in from
Policies are read in the order, the brand mapped to the DNIS is given the first preference and the rest follows. For multiple policies under same brand, choose the same order from the API response

If more than 1 type/policy is selected, narrow down to 1 policy by defaulting brand to policy matching the DNIS they called in from. If policies selected do not match DNIS used, default to the first on the list.

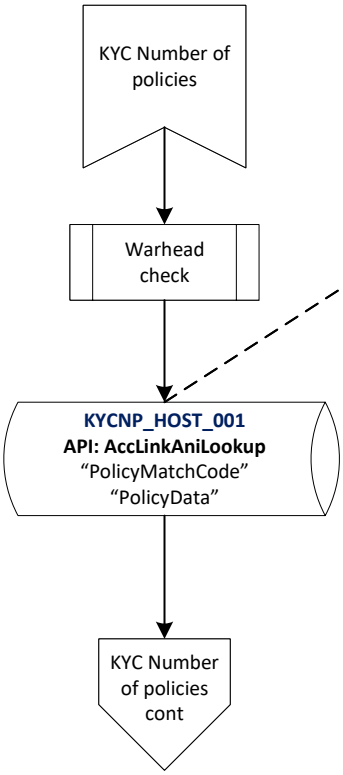

API URL :
https://api-ss.farmersinsurance.com/plcyms/v3/policiesAndClaims?operation=searchByPhone
Input : Criteria, Phone number
Output : Line of Business, Policy Type, Policy Category, Policy State code, Policy Source, Policy Number, Insured details(first name, last name, postal address, telephone number, Address, State, Postal code, City, email), Claims.

KYC Number of policies Cont

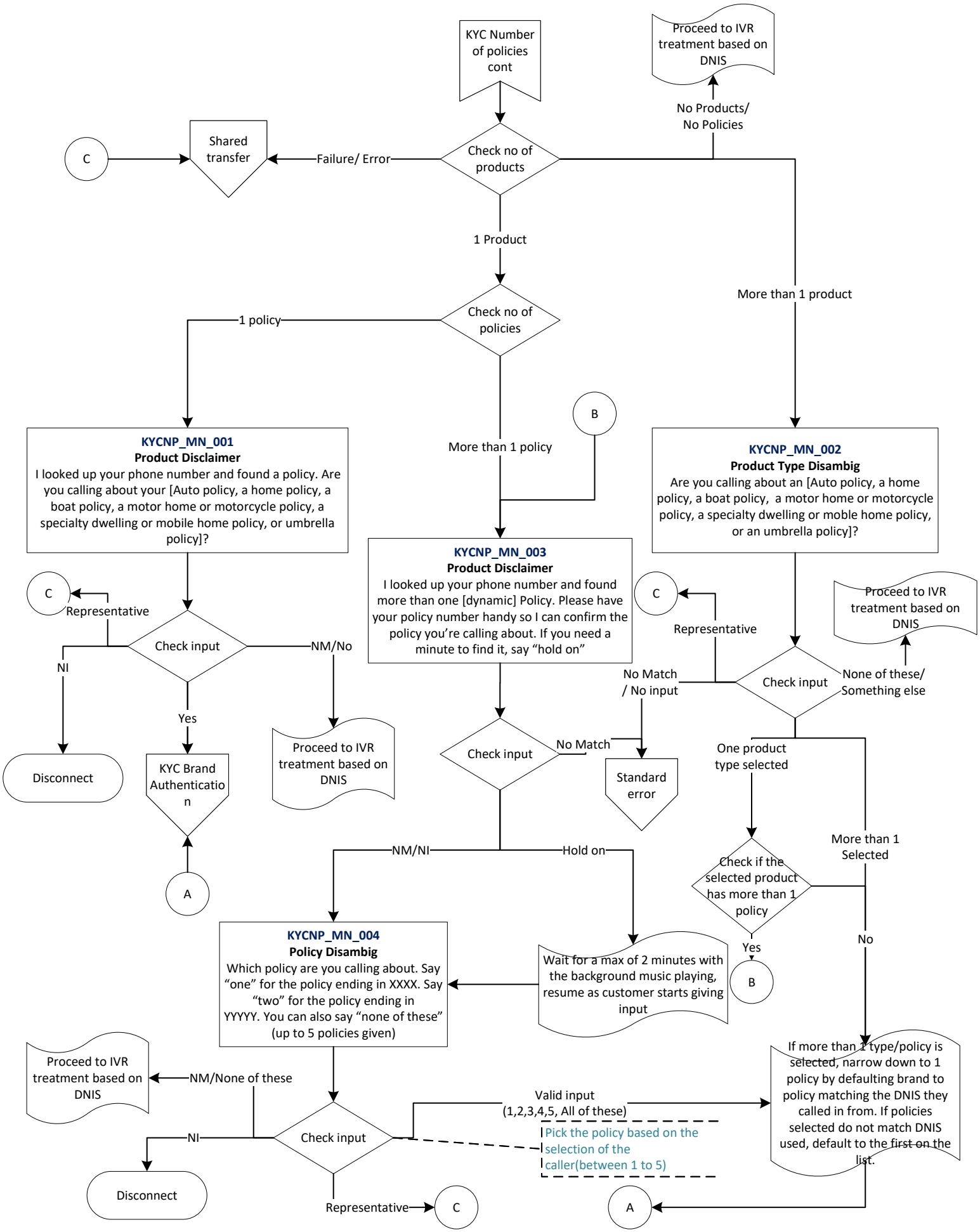

KYC Brand Authenitcation

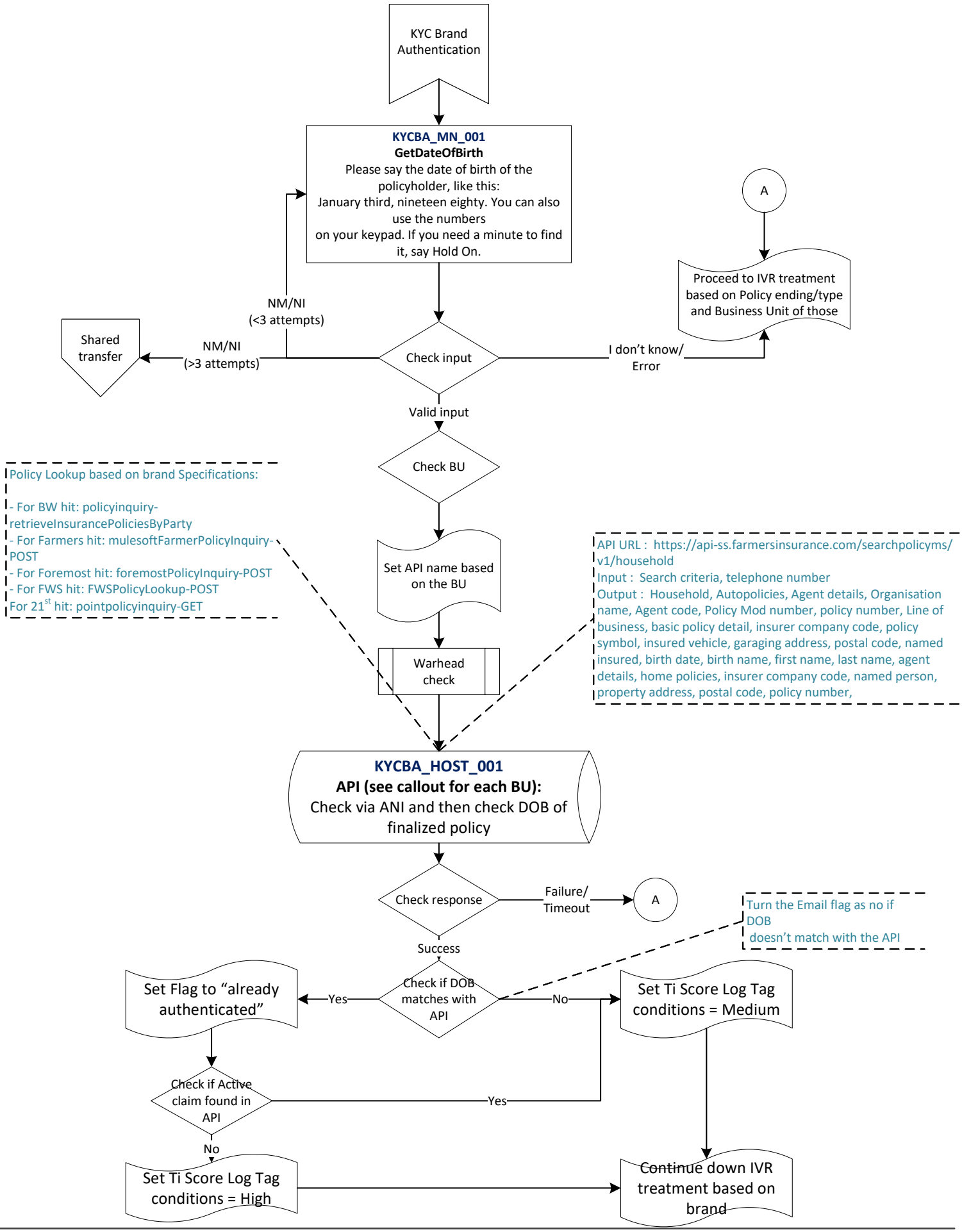

Shared Intent Prediction

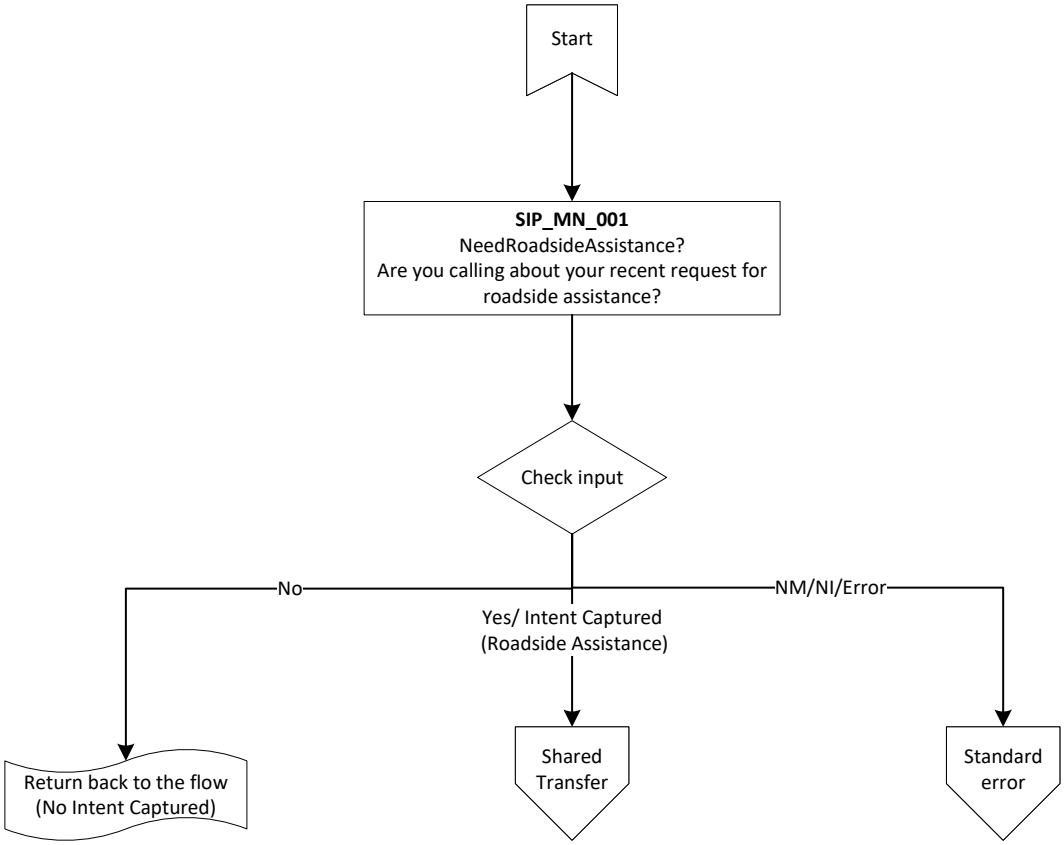

Shared Transfer

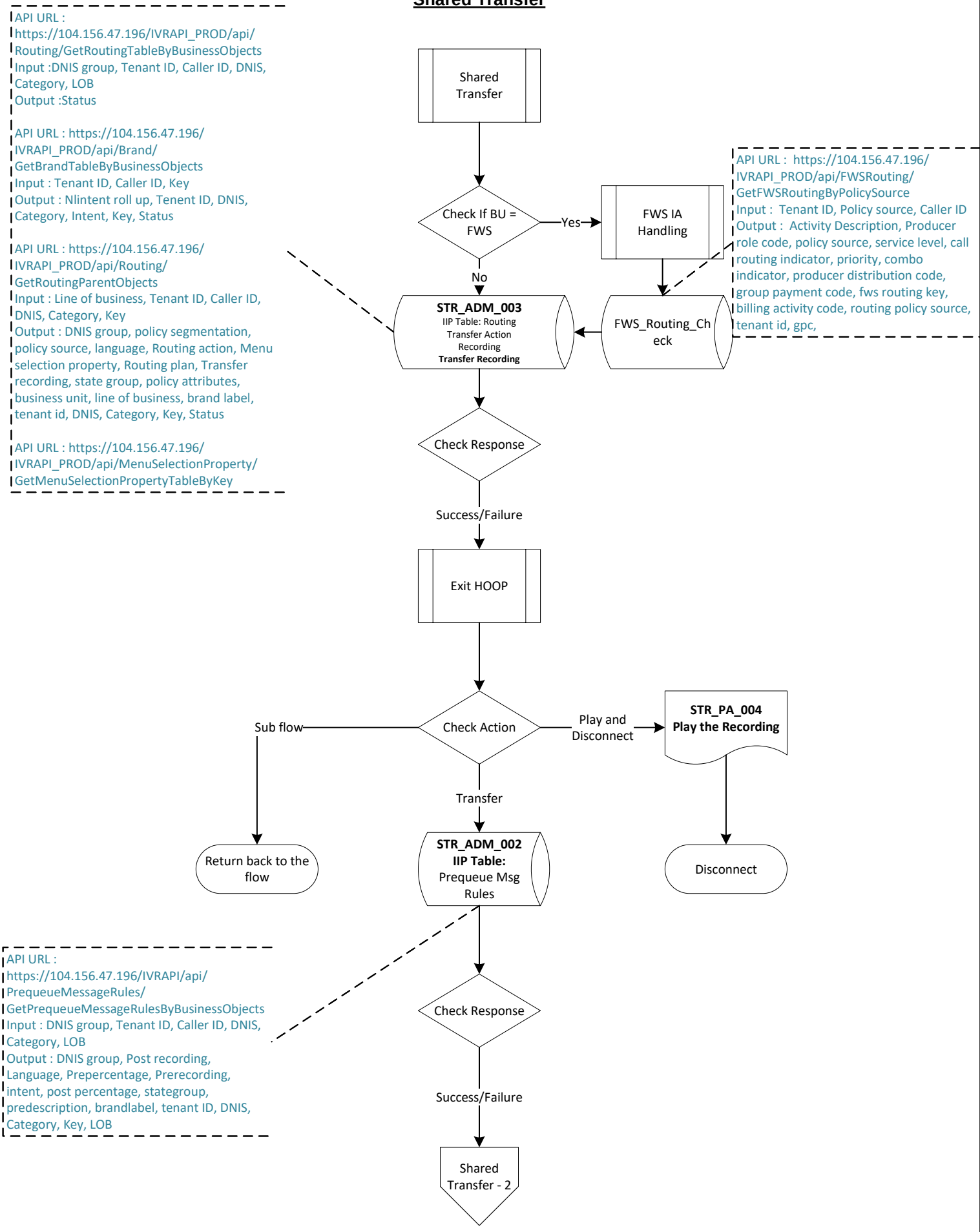

Shared Transfer - 2

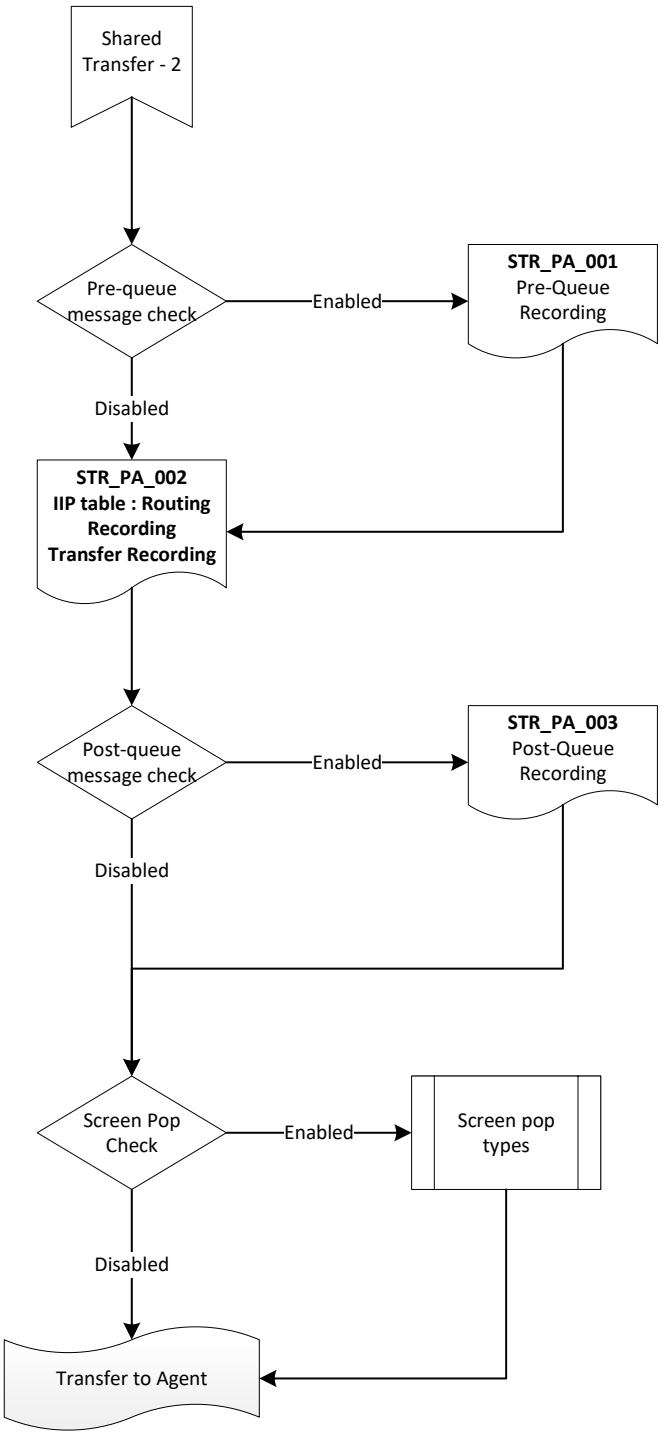

Screen pop types

The API URL, Input and Output for the first 4 APIs(Host 001 to Host 004) in Screen pop type is the same and shared below

Host 001 to Host 004
API URL :
https://api-ss.farmersinsurance.com/ivrms/v1/ivrrecords/S_CALLID
Input :IVR info, Called in time, Destination APP, ANI, Poptype, Intent, Toll free number, Caller type, Caller risk level, Brand, Transfer reason, Toll free description, Language, IVR Call ID, Calledinto, UPN1, Caller ANI, Valid policy number, Caller input
Output : Null

Host 005
API URL :
https://apigw-pod2.dm-us.informaticacloud.com/t/afni.com/CallDetailCapture
Input : Quote number, Policy number, ZIP code, State, Original DNIS, IVR Call ID, Original DNIS description, ANI, Account number
Output :Null

Host 006
API URL :
https://api-ss.farmersinsurance.com/ivrms/v1/ivrrecords/S_CALLID
Input : Brand, Destination APP, DNIS, Policy number, IVR Call ID, State, DNIS description, Toll free number, ANI, Valid policy number
Output : Null

Host 007
API URL : https://api-ss.farmersinsurance.com/ivrms/v1/ivrrecords/S_CALLID
Input : Called in time, Destination APP, ANI, Popup type, Intent, Toll free number, Caller type, Caller risk level, Brand, Transfer reason, Toll free description, Language, IVR call ID, Called Into, UPN1, Caller ANI, Valid policy number, Caller input
Output : Null

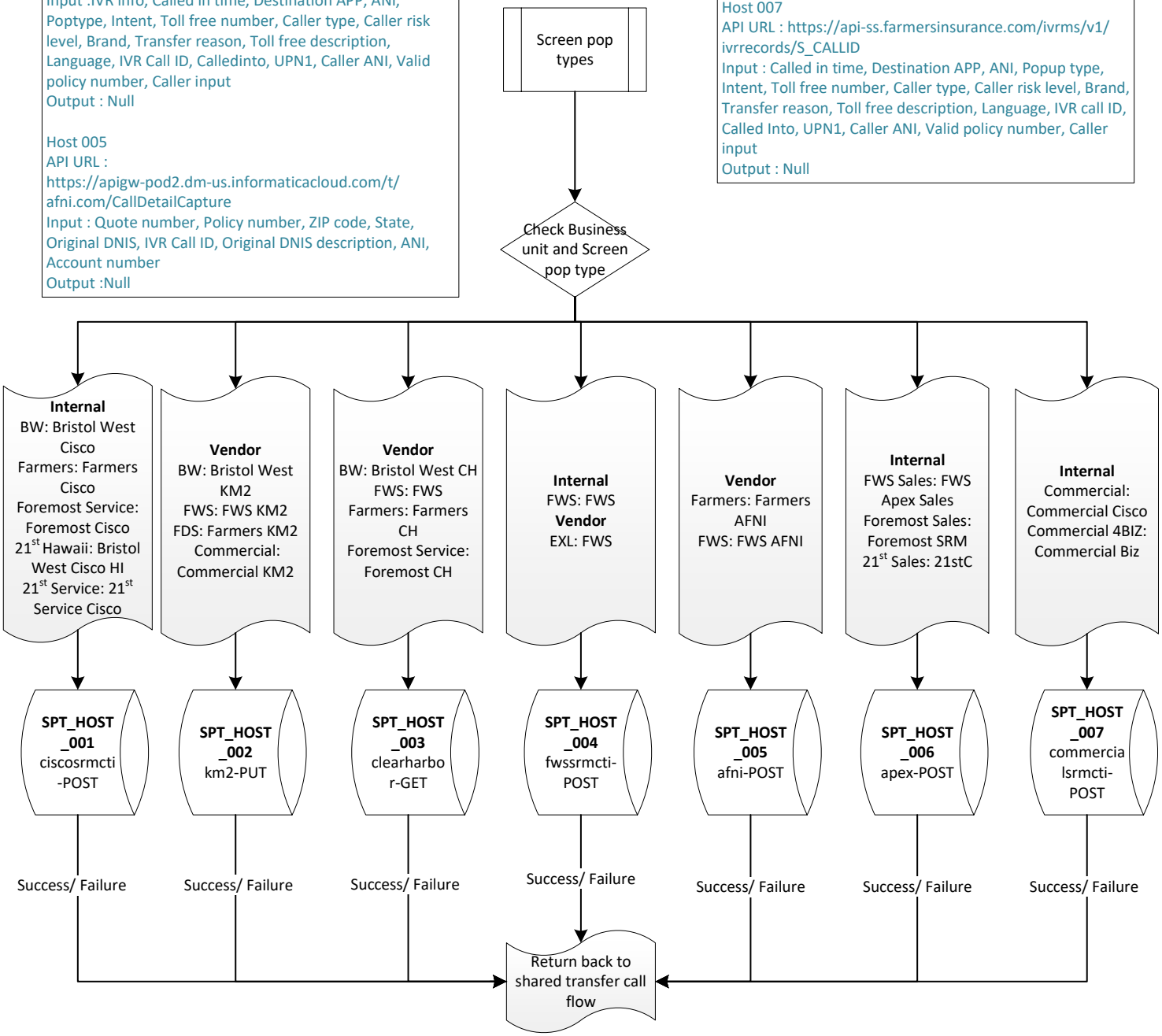

KYC Commercial Flow

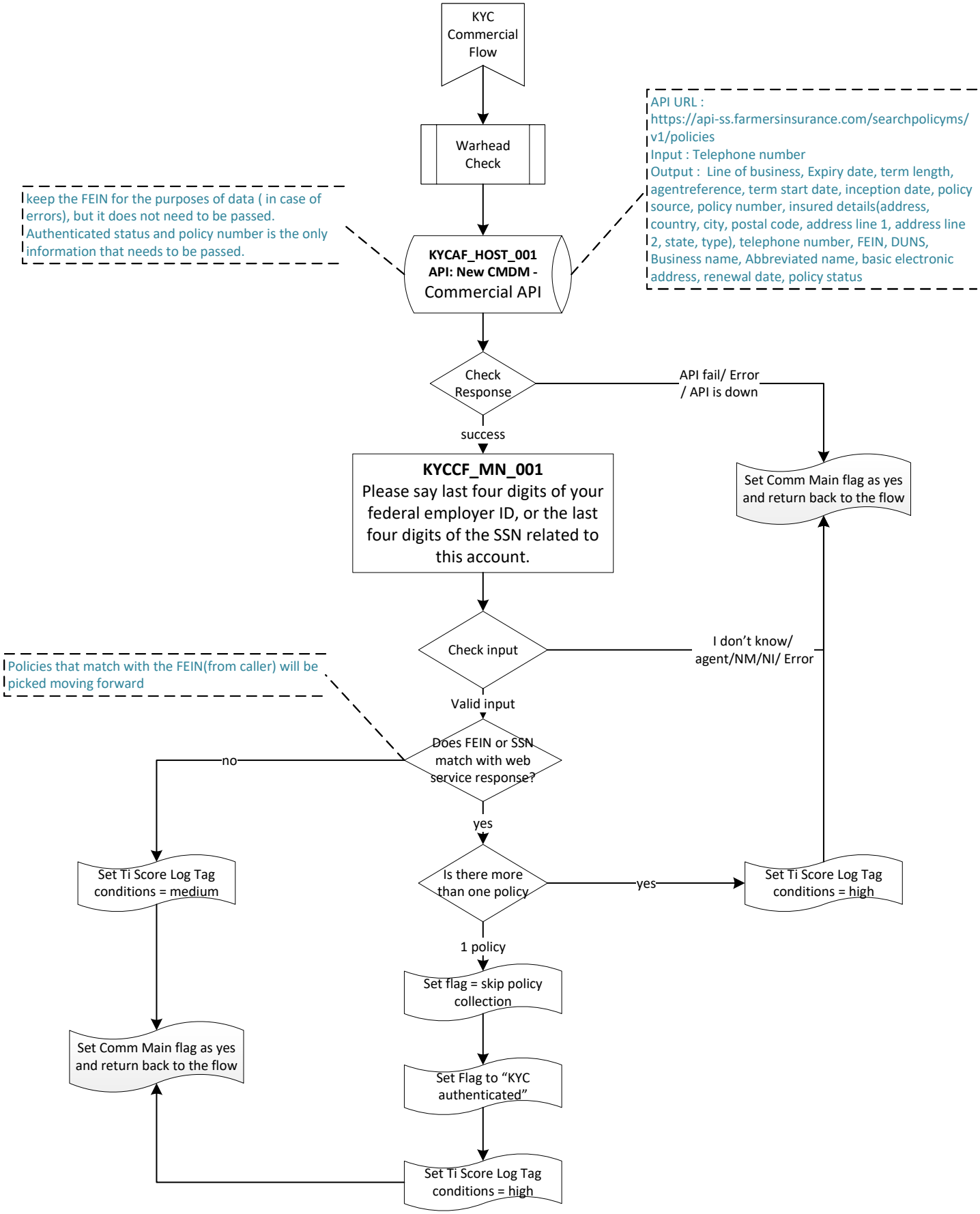

Commercial Main Menu Flow

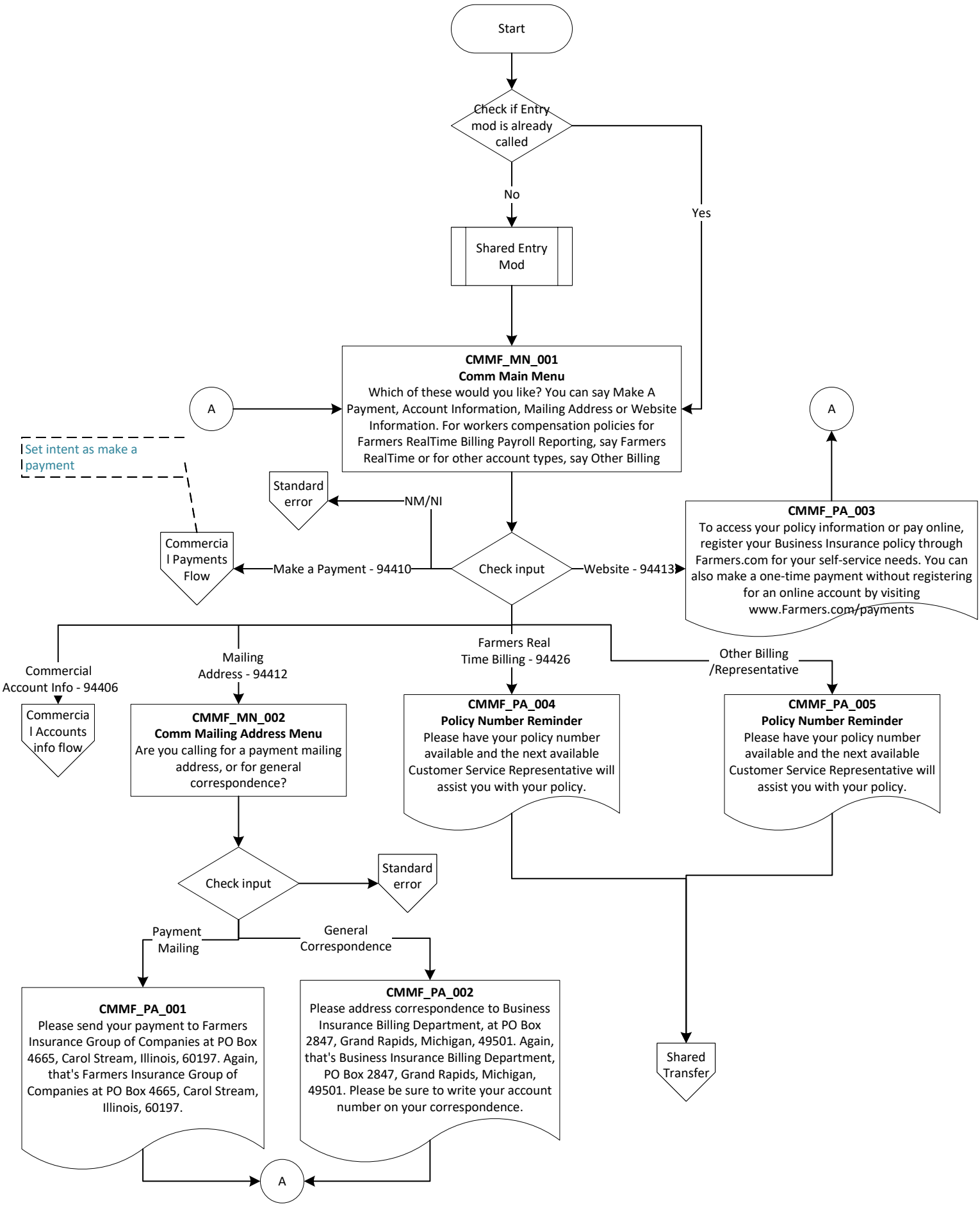

Commercial Payments Flow

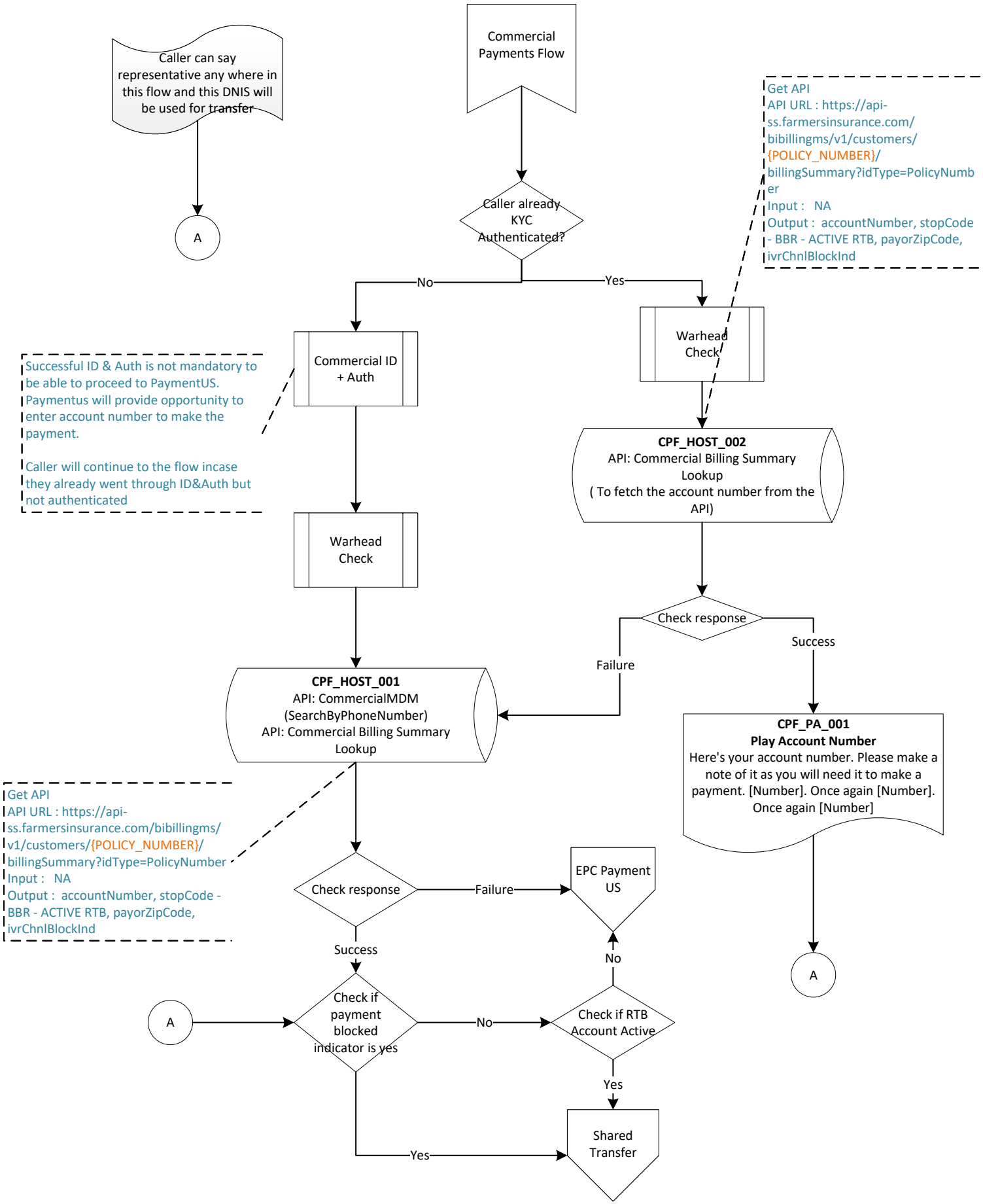

EPC Payment us

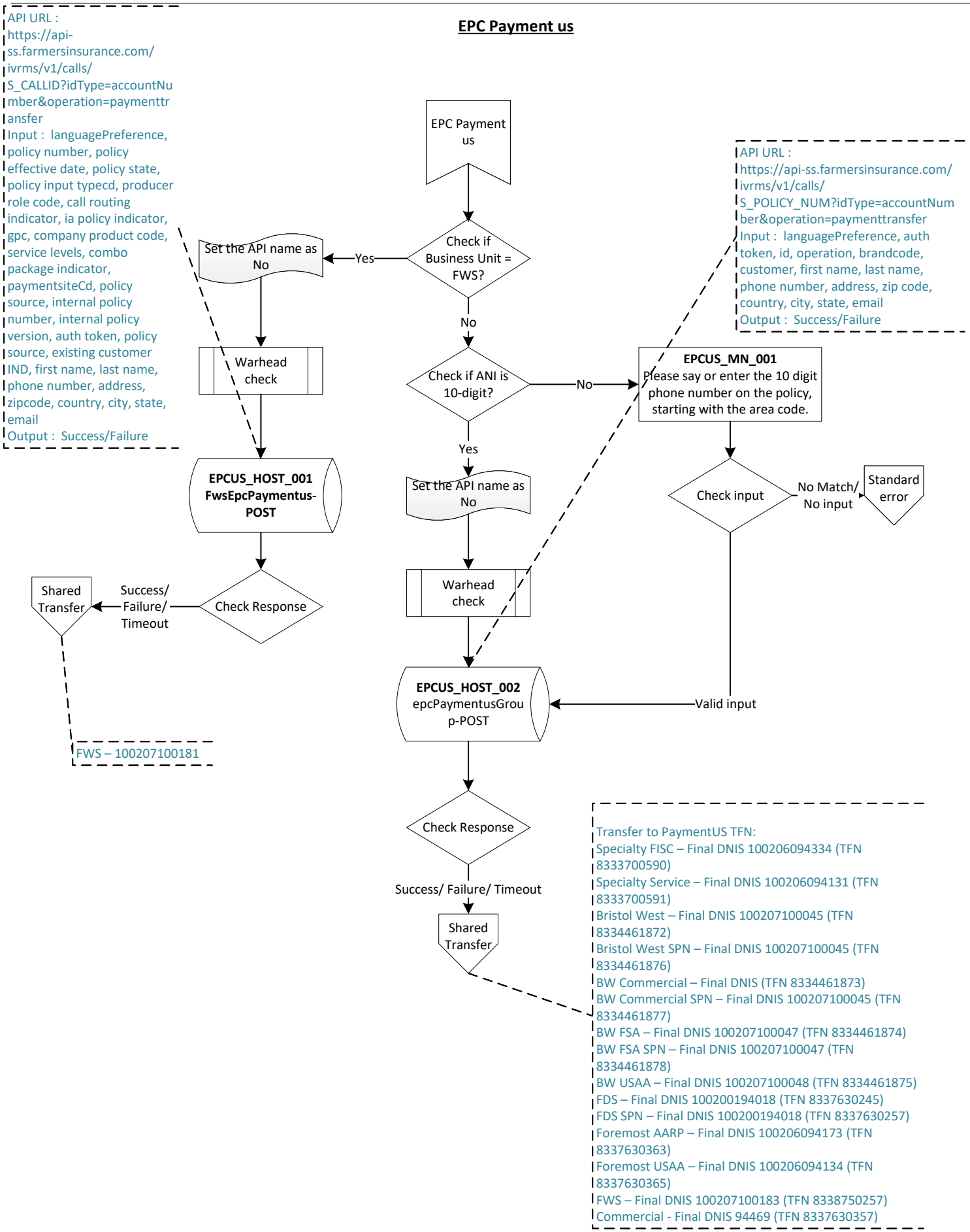

Commercial ID + Auth

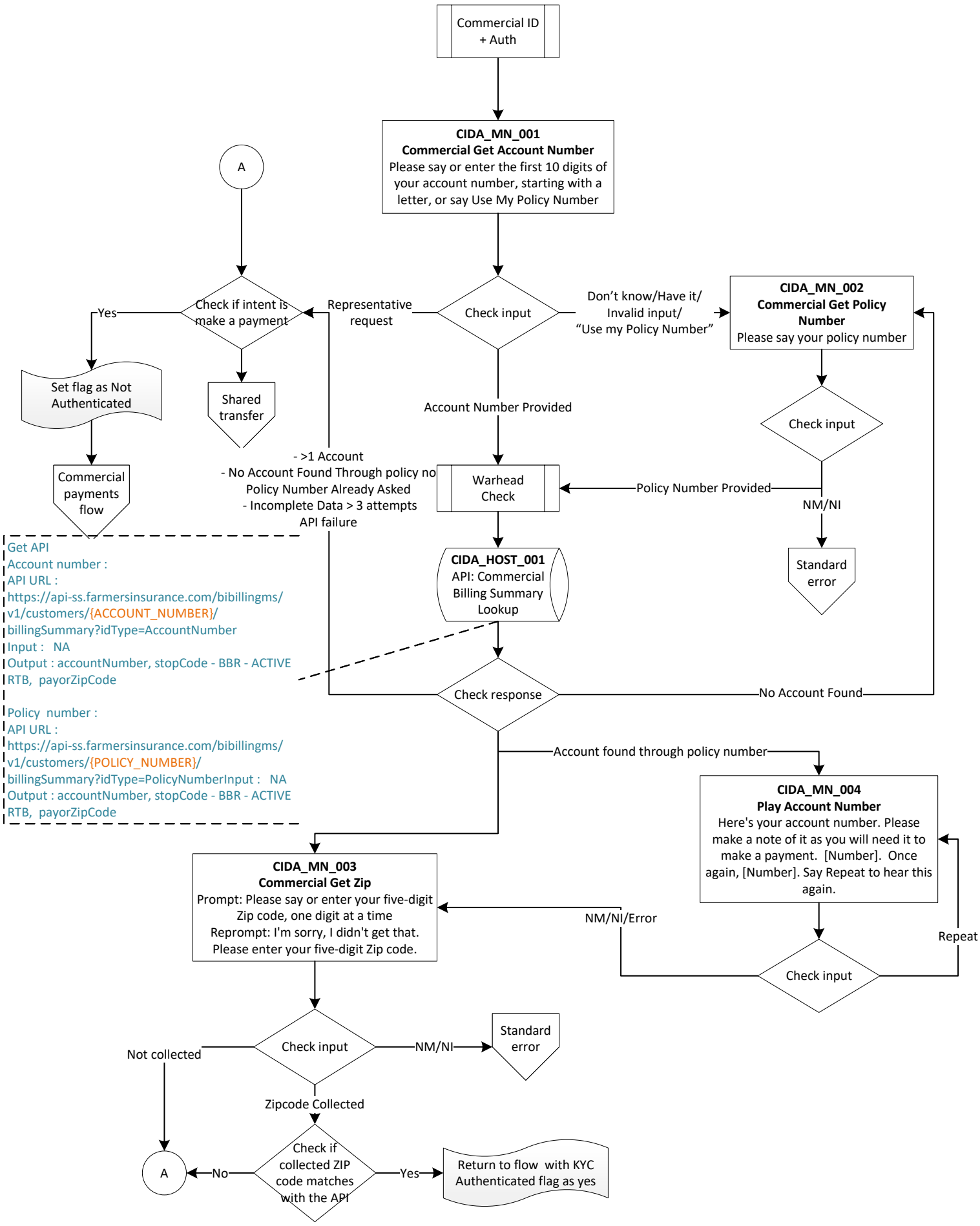

Commercial Accounts info flow

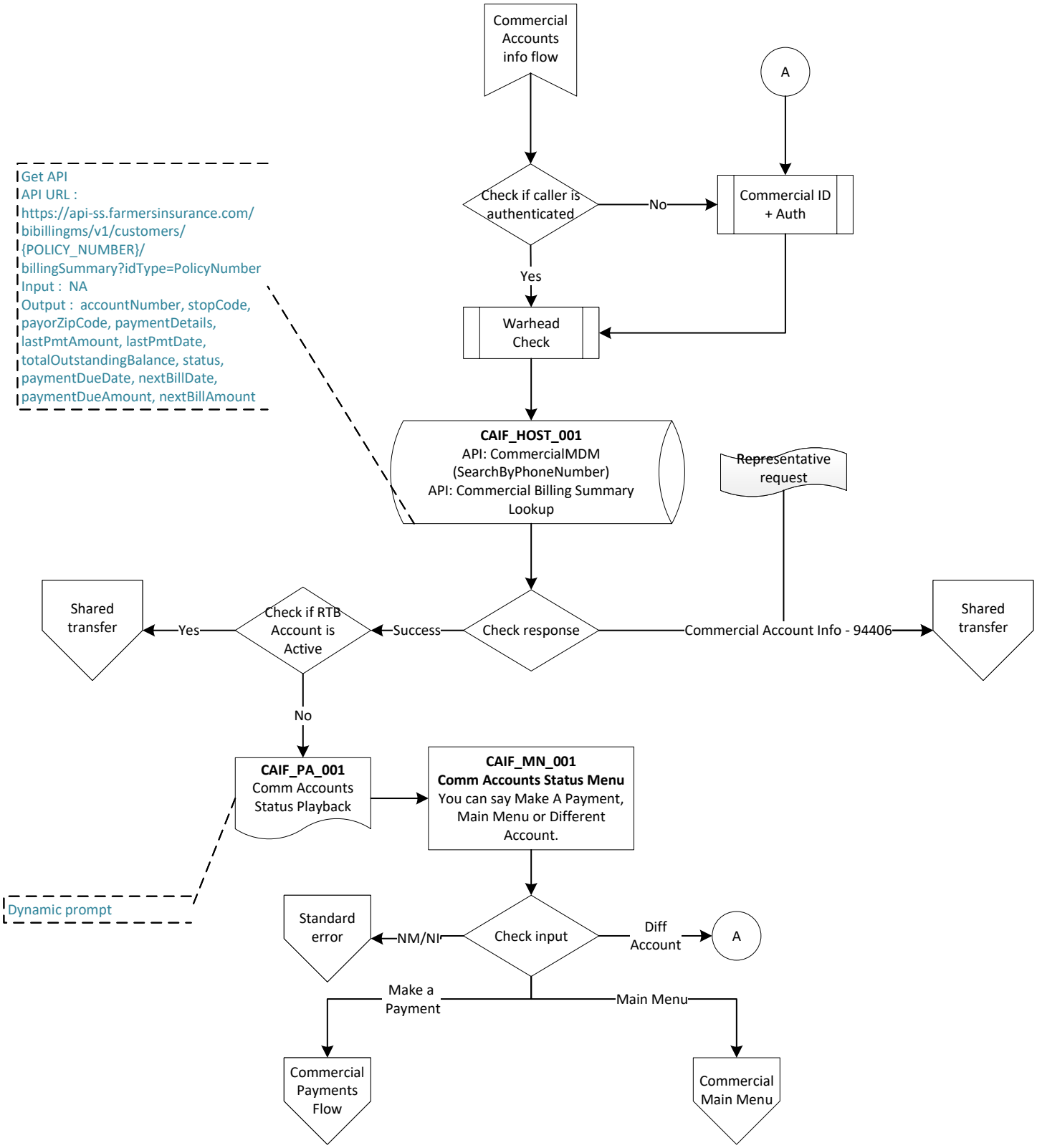

Comm Accounts Status Playback – Sample prompts

All information is current as of 0124 Your last payment of Two Hundred Sixteen Dollars and Forty cents was received on 0108 Your outstanding balance for payoff is Two Thousand Two Hundred Forty-Eight Dollars and Ninety cents Your account was cancelled effective 1005 2023

All information is current as of 0123 Your last payment of Five Hundred Eighty-Four Dollars and Zero cents was received on 1206 2022 A payment of Six Hundred Four Dollars and Zero cents was due on 0103 Your outstanding balance for payoff is Seventy-Three Dollars and Zero cents Your account has been cancelled.

All information is current as of 0124 Your last payment of One Thousand Four Hundred Seventy-Eight Dollars and Zero cents was received on 1214 2023 A payment of Five Thousand Eight Hundred Six Dollars and Fifty-Two cents was due on 1204 2023 Your account has been cancelled.

All information is current as of 0124 Your last payment of Four Thousand Nine Hundred Eighty-Two Dollars and Zero cents was received on 0110 There is currently no payment due on your account. Your account is active.

All information is current as of 0124 Your last payment of Four Hundred Ninety-One Dollars and Fifty-Eight cents was received on 0110 A payment of Four Hundred Eighty-Five Dollars and Fifty-Eight cents was due on 0127 Your outstanding balance for payoff is Two Thousand Four Hundred Twenty-Seven Dollars and Ninety cents Your account is active. Your next invoice is scheduled to be mailed on 0207 with a payment amount of Four Hundred Ninety-One Dollars and Fifty-Eight cents due on 0227 Please note that the amount due is subject to change prior to the invoice mailing date

All information is current as of 0124 Your last payment of One Thousand One Hundred Eighty-Eight Dollars and Fifty-Eight cents was received on 1115 2023 Your outstanding balance for payoff is Two Thousand Six Hundred Fifteen Dollars and Sixteen cents Your account was reinstated on 1206 2023 and is now active.

All information is current as of 0123 Your last payment of Six Hundred Six Dollars and Zero cents was received on 0206 2023 Your outstanding balance for payoff is Five Hundred Eighty-Six Dollars and Zero cents Your account is active

All information is current as of 0123. Your account has been cancelled.

Commercial BIZ

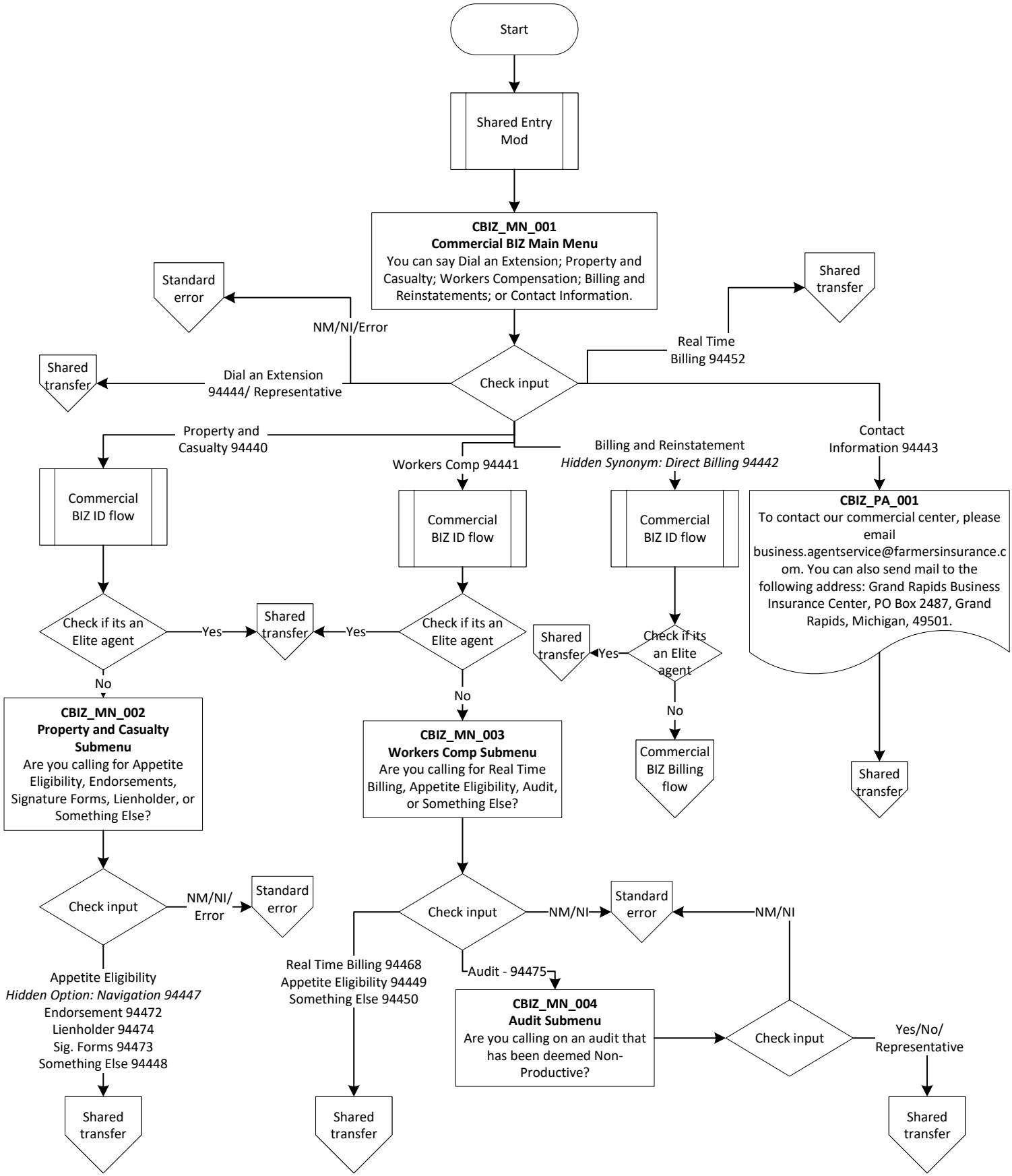

Commercial BIZ Billing Flow

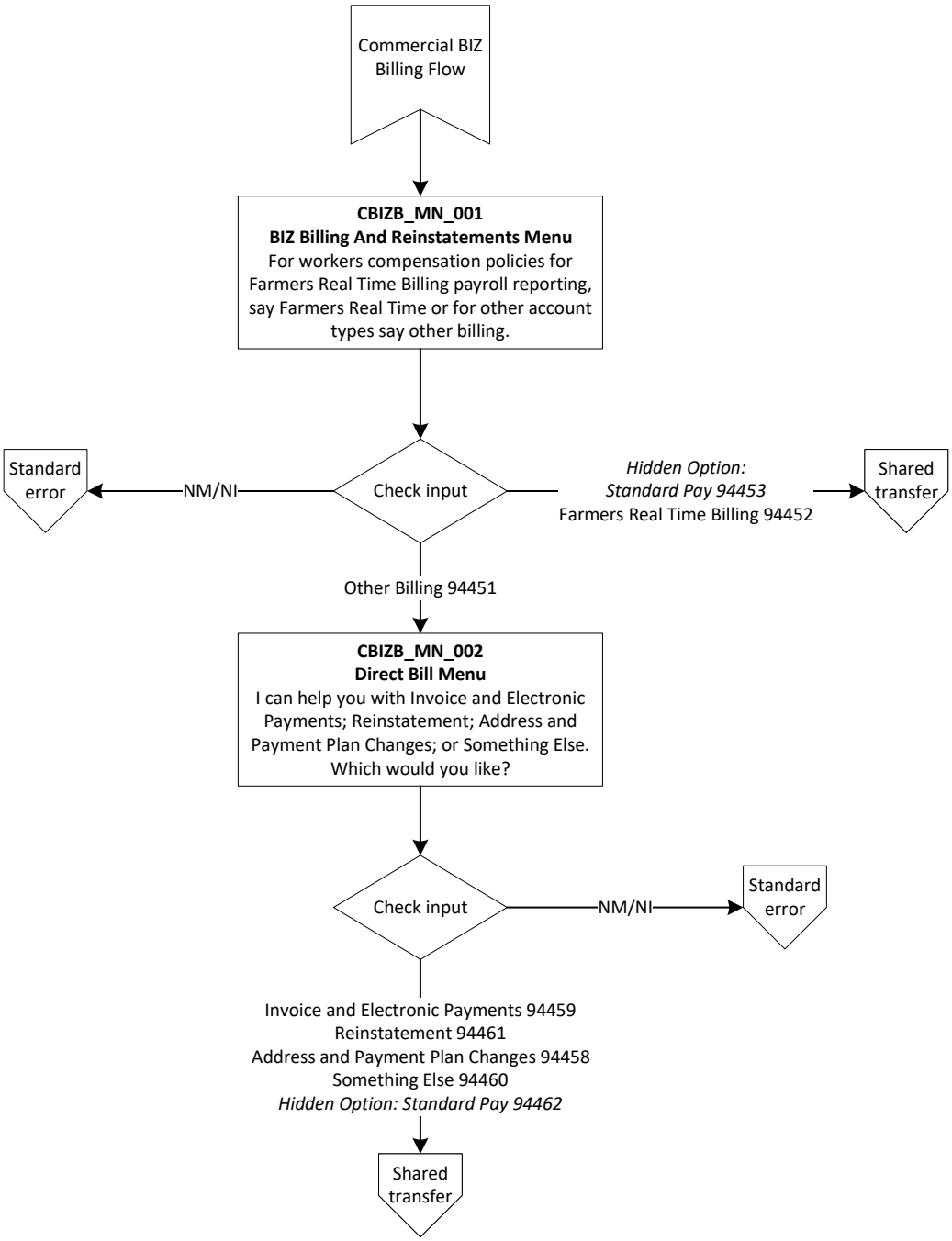

Commercial BIZ ID Flow

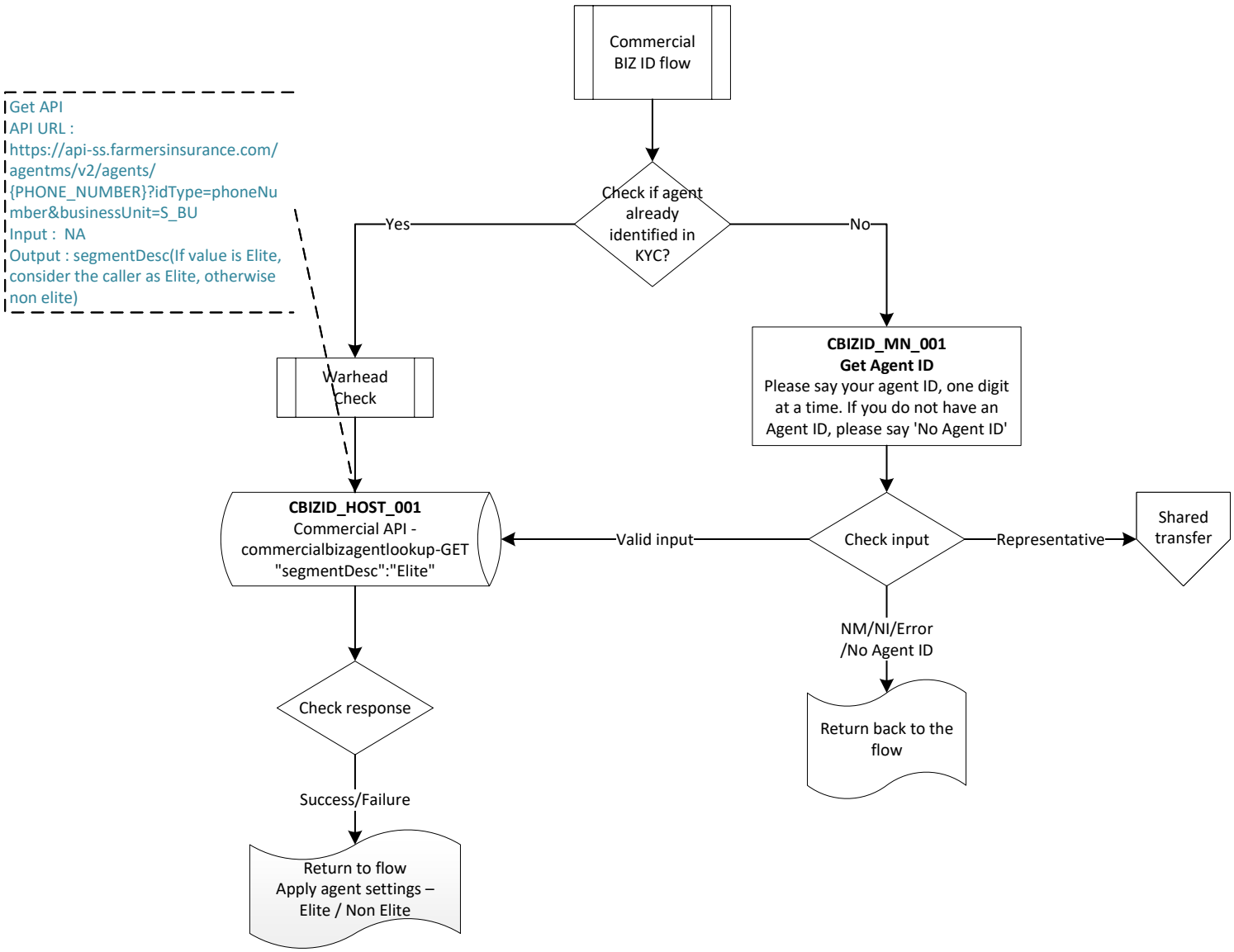

Commercial CSC Customer Menu

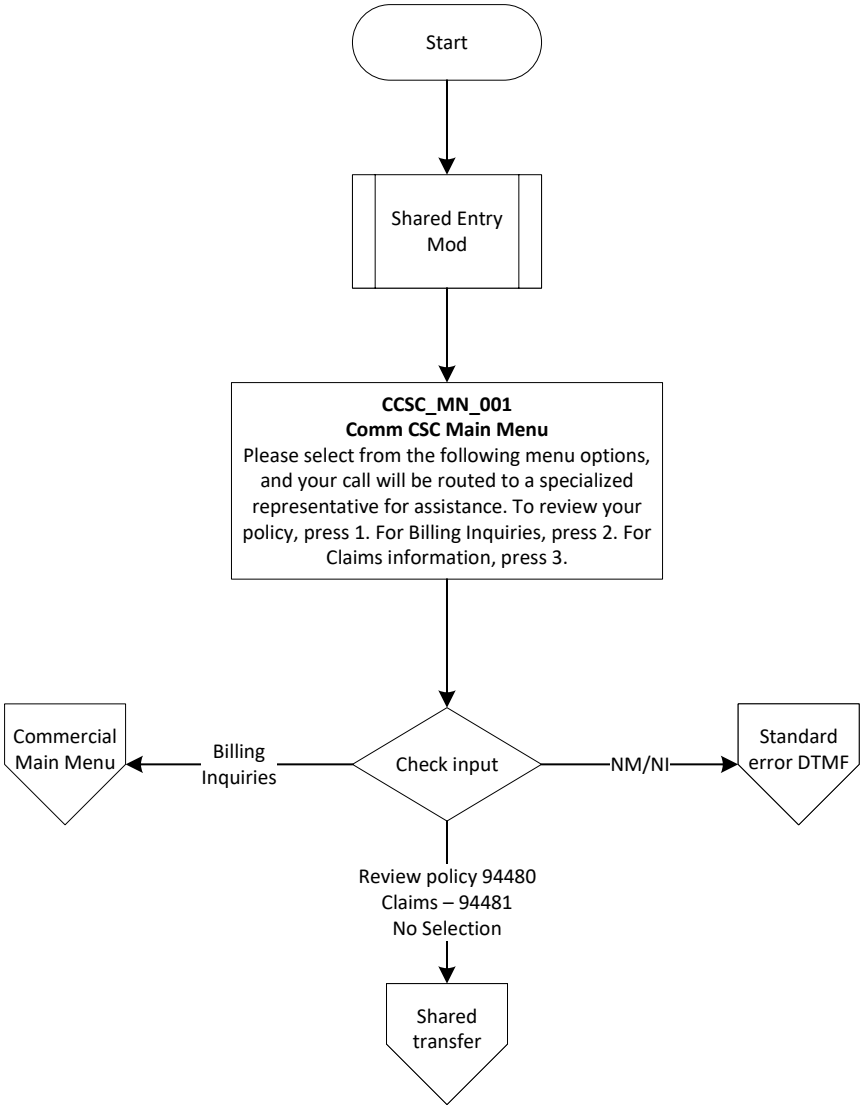

Standard Error - Transfer

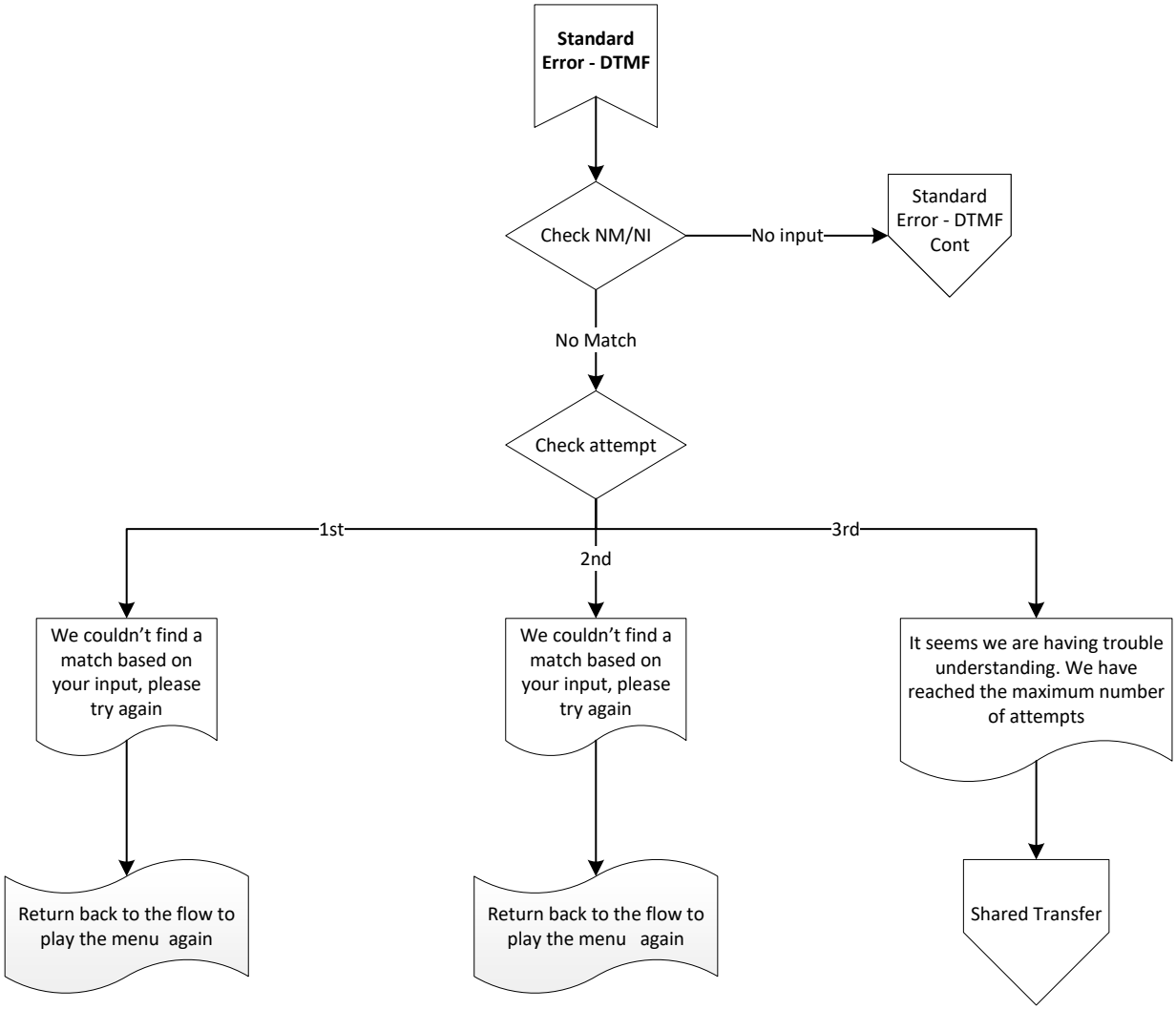

Standard Error Transfer - DTMF Cont

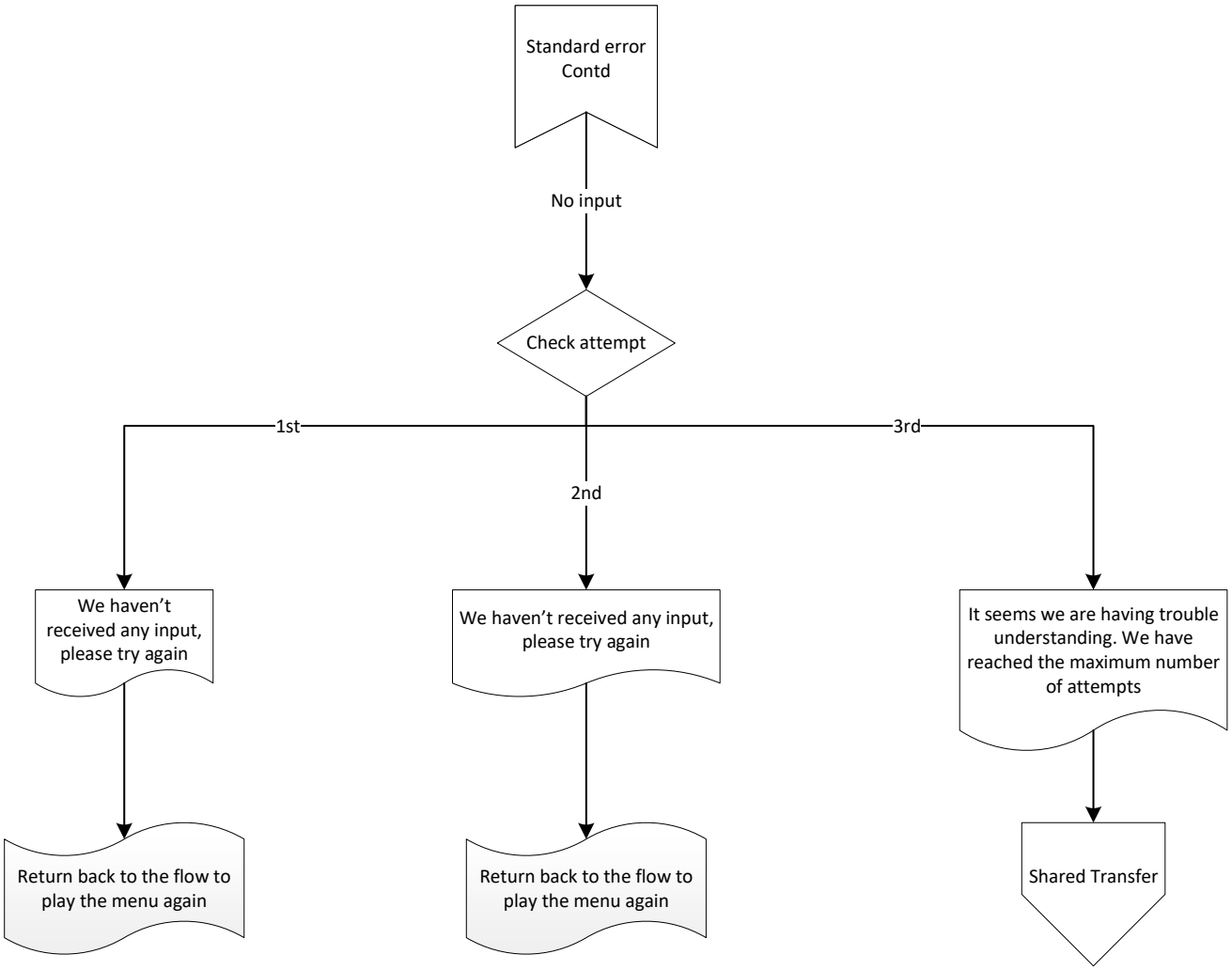

Welcome and Transfer

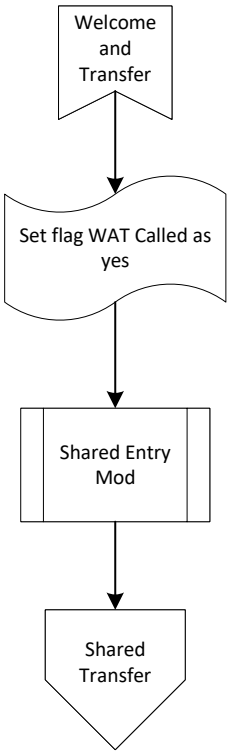

Shared Get SR Number

Note
This is used during rep to rep transfers. It is collecting and passing an SR number from one representative to another.

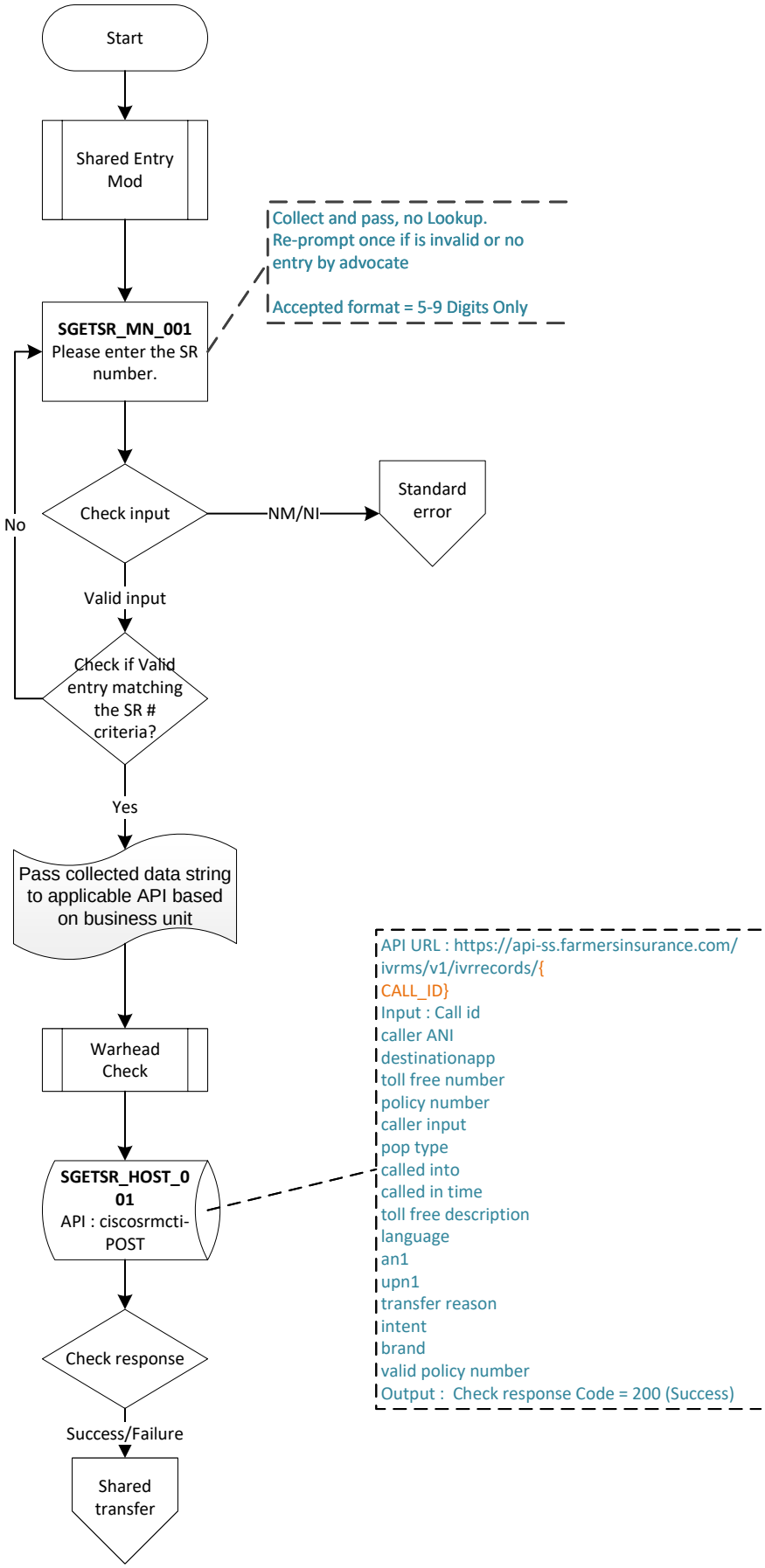

PEWC Consent to Direct Sales

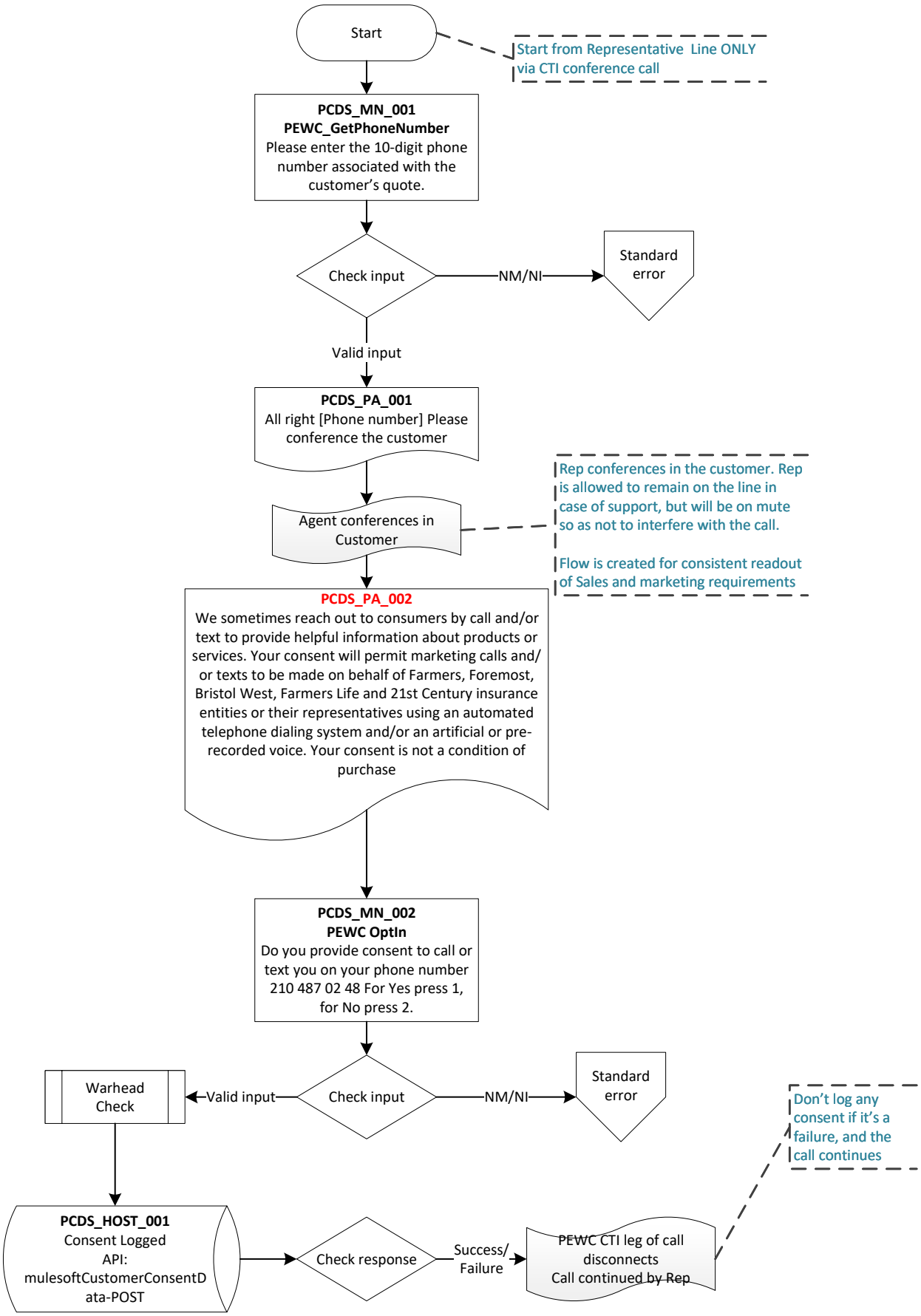

State Disambiguation

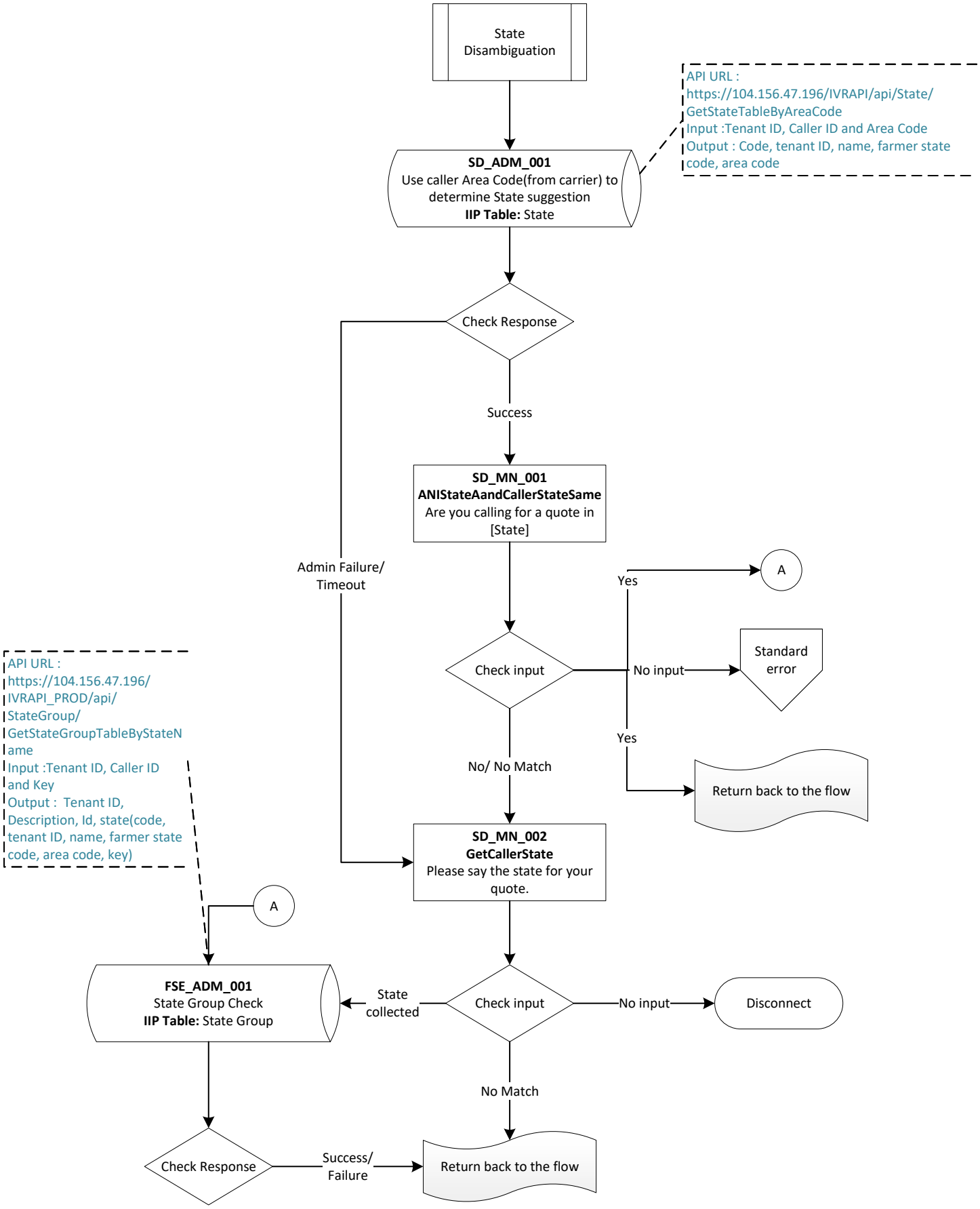

Farmers Sales Express

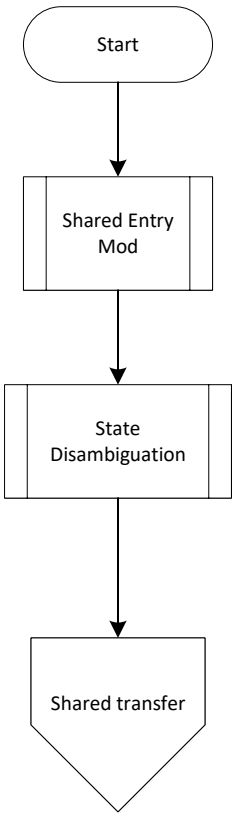

Farmers Sls (Sales)

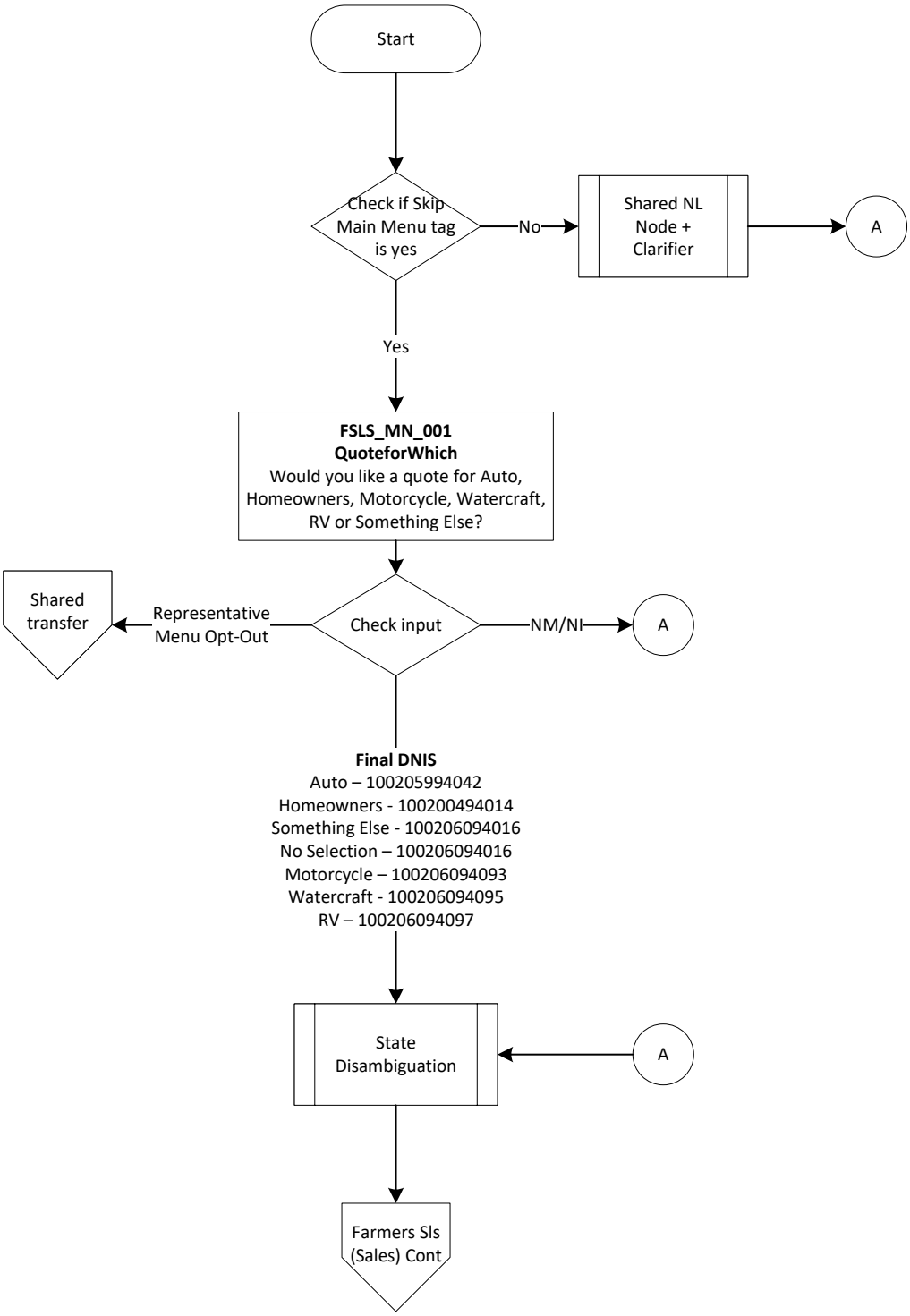

Farmers Sls (Sales) Cont

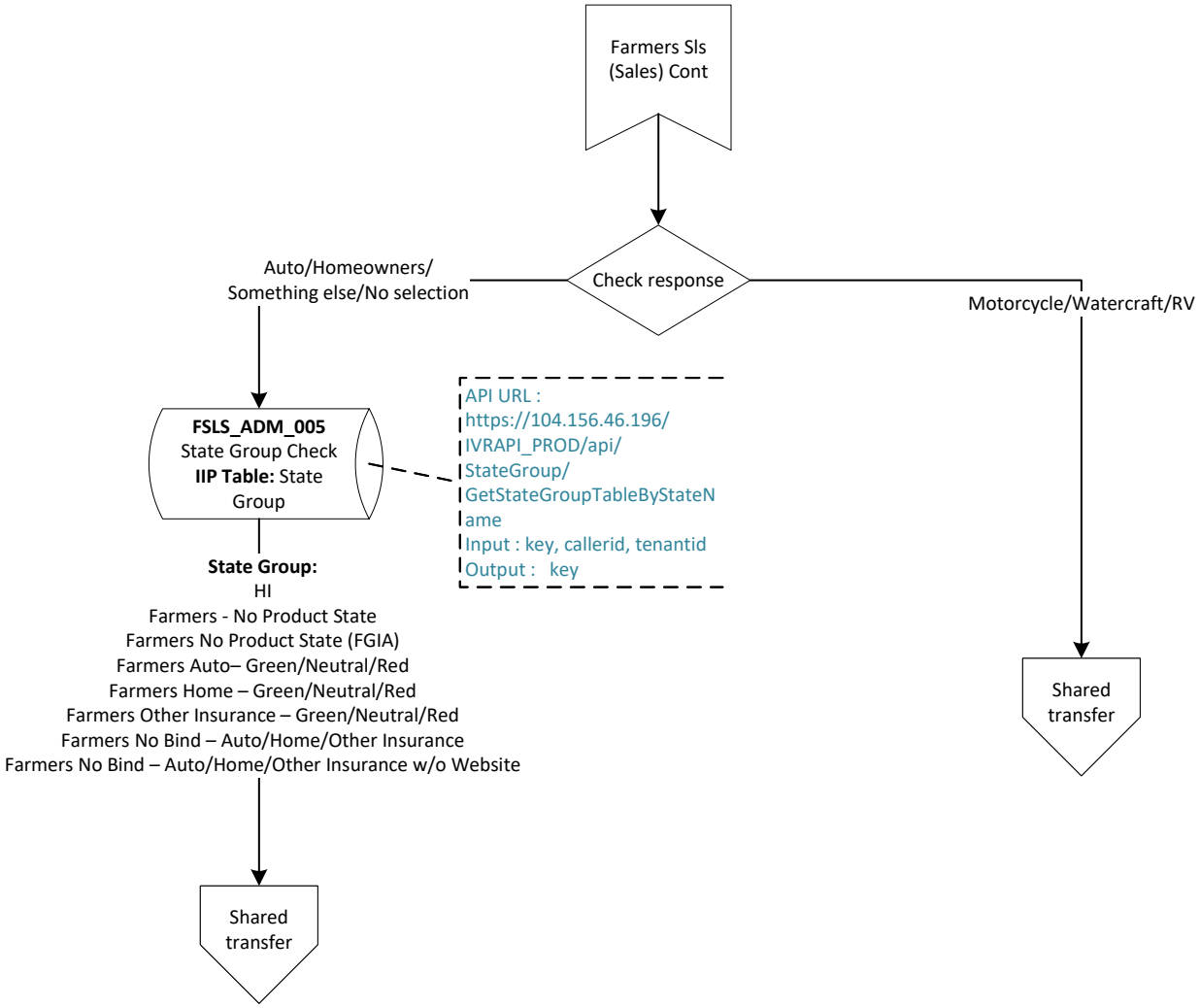

Shared NL Node + Clarifier

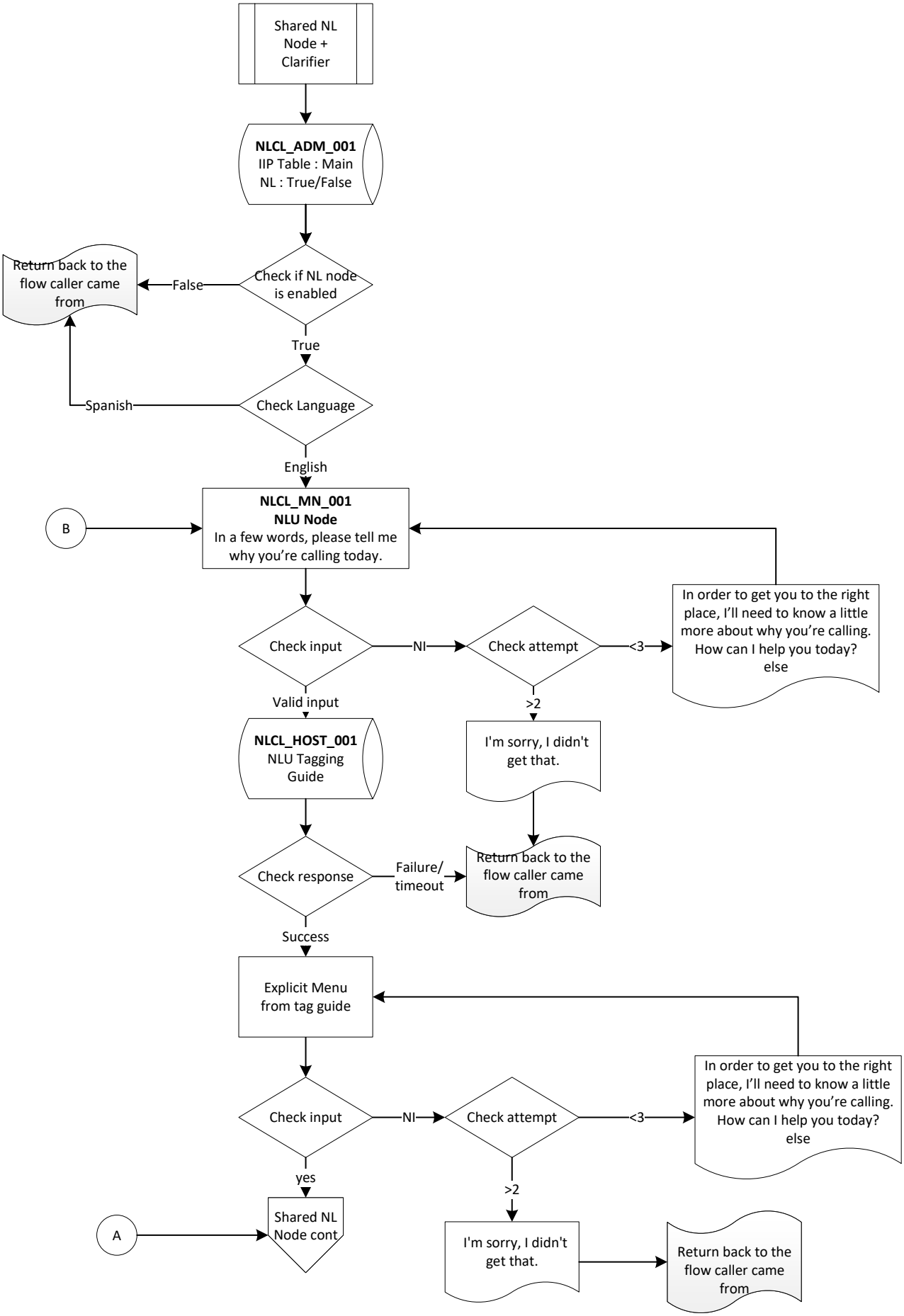

Shared NL Node cont

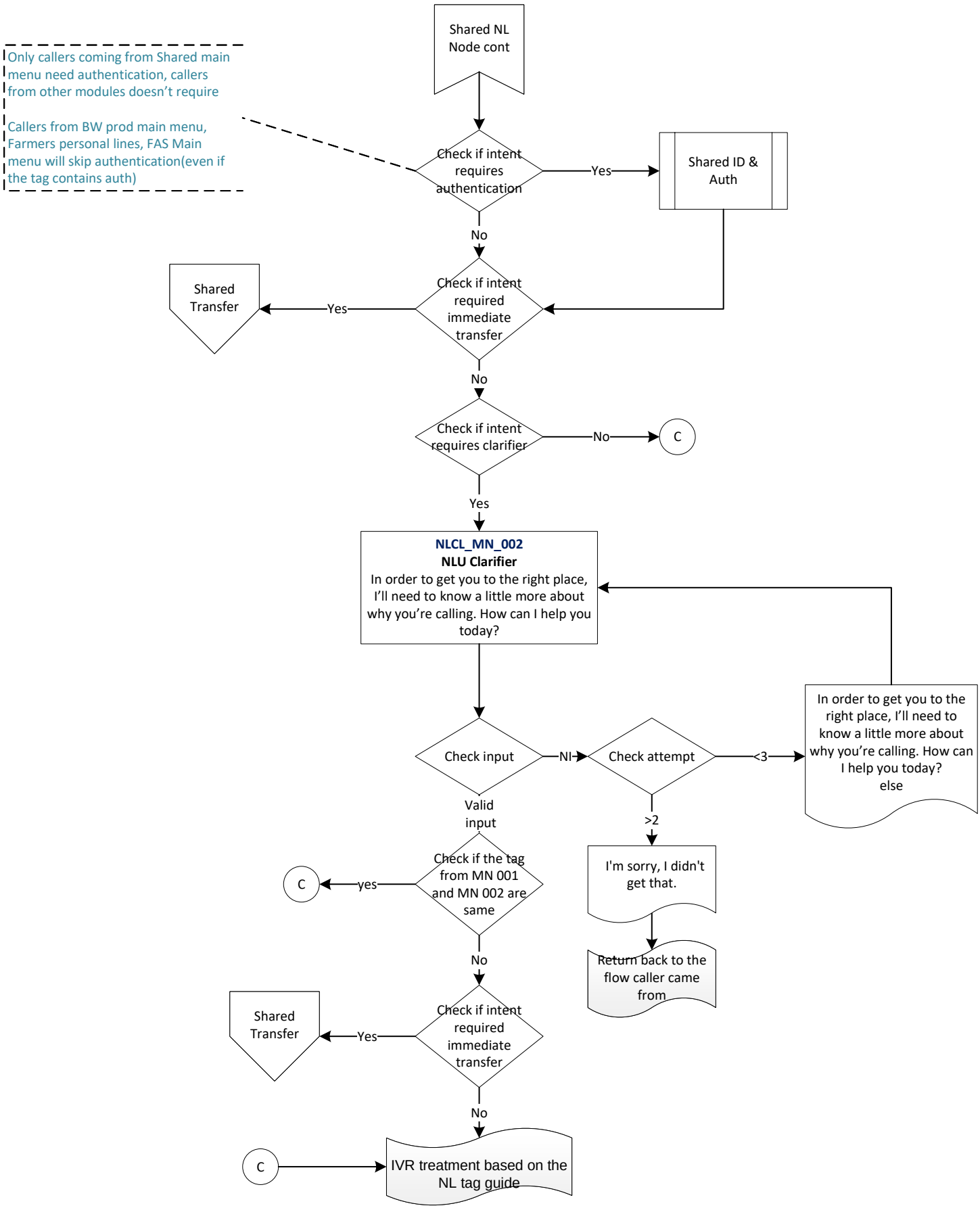

Shared IVR-to-text

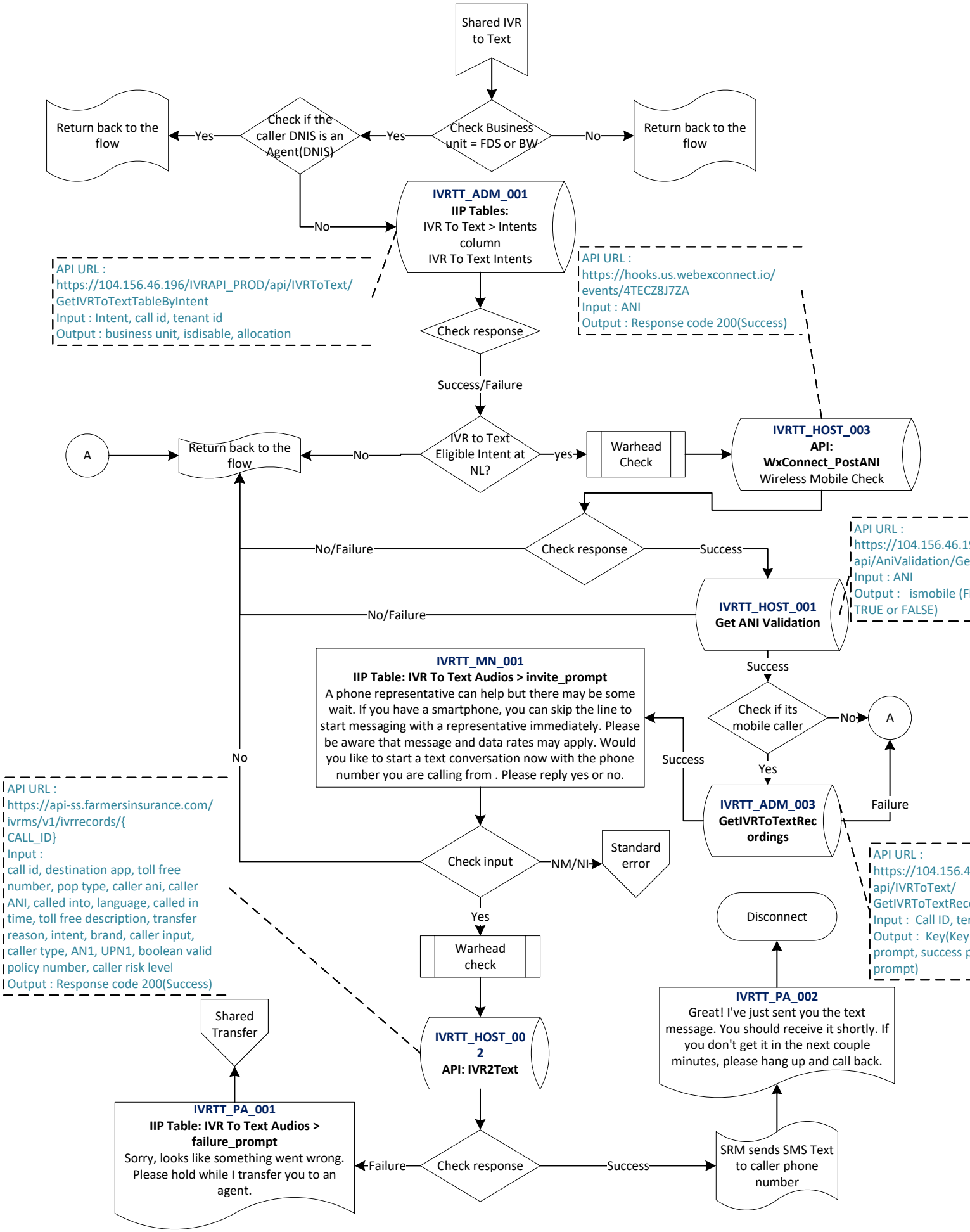

Shared ID Card

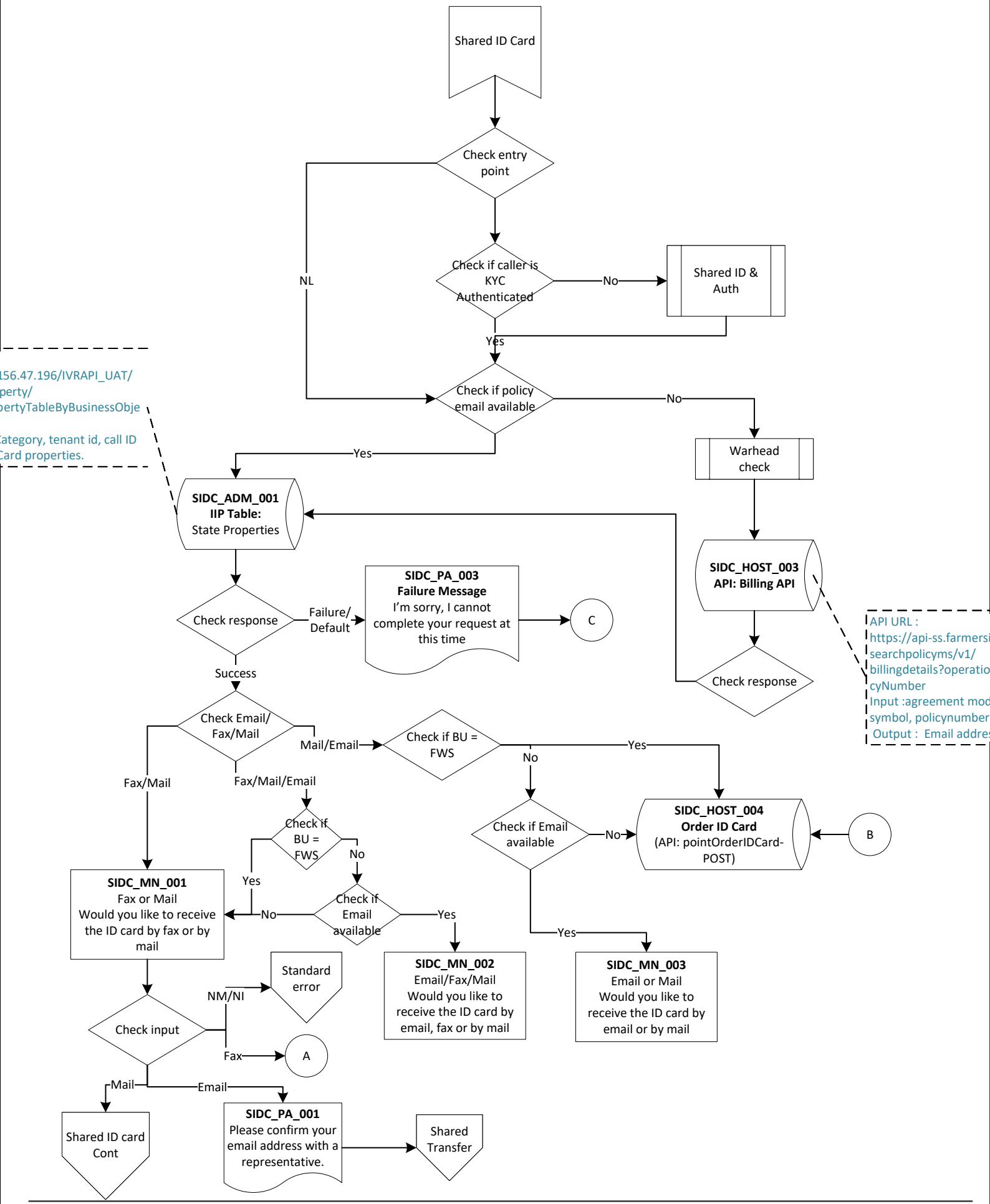

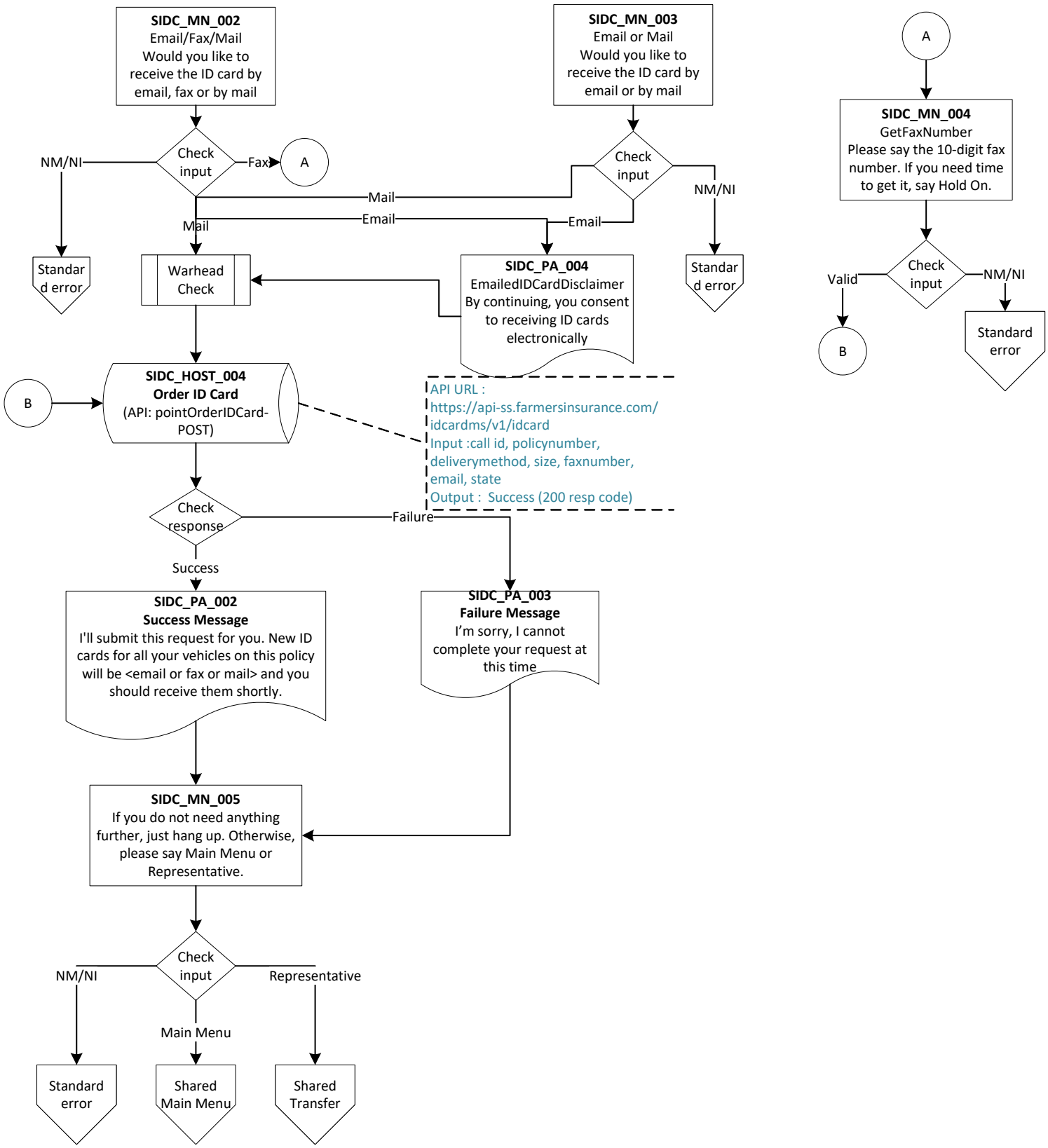
SIDC_MN_002
Email/Fax/Mail
Would you like to receive the ID card by email, fax or by mail
Check input
NM/NI
Fax
A
Mail
Email
Standard error
Warhead Check
SIDC_MN_003
Email or Mail
Would you like to receive the ID card by email or by mail
Check input
NM/NI
Email
Standard error
SIDC_PA_004
EmailedIDCardDisclaimer
By continuing, you consent to receiving ID cards electronically
A
SIDC_MN_004
GetFaxNumber
Please say the 10-digit fax number. If you need time to get it, say Hold On.
Check input
Valid
NM/NI
B
Standard error
B
SIDC_HOST_004
Order ID Card
(API: pointOrderIDCard-POST)
API URL :
https://api-ss.farmersinsurance.com/idcardms/v1/idcard
Input :call id, policynumber, deliverymethod, size, faxnumber, email, state
Output : Success (200 resp code)
Check response
Failure
Success
SIDC_PA_002
Success Message
I'll submit this request for you. New ID cards for all your vehicles on this policy will be <email or fax or mail> and you should receive them shortly.
SIDC_PA_003
Failure Message
I'm sorry, I cannot complete your request at this time
SIDC_MN_005
If you do not need anything further, just hang up. Otherwise, please say Main Menu or Representative.
Check input
NM/NI
Main Menu
Representative
Standard error
Shared Main Menu
Shared Transfer

Shared Policy Changes & Questions

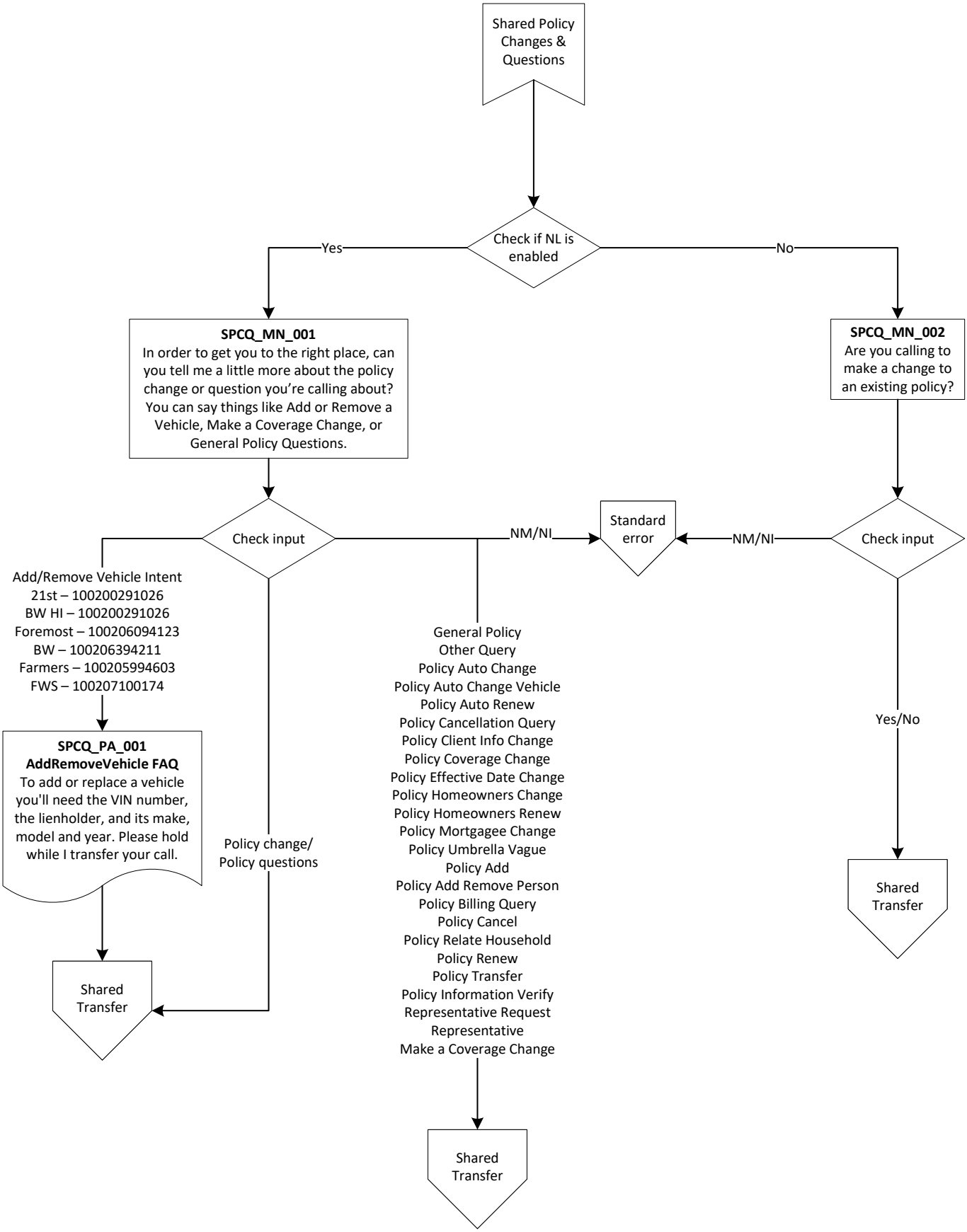

Shared Main Menu

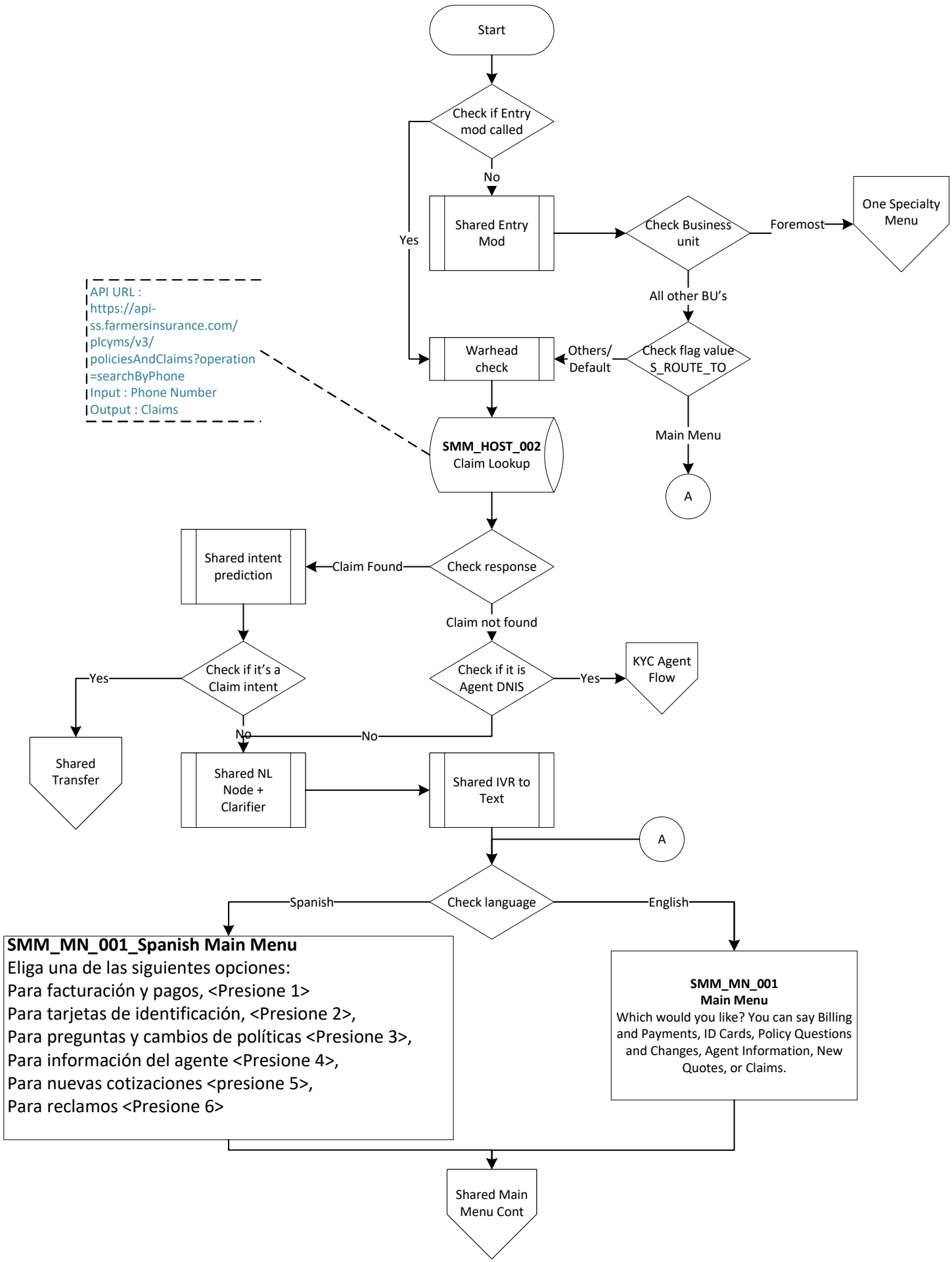

Shared Main Menu Cont

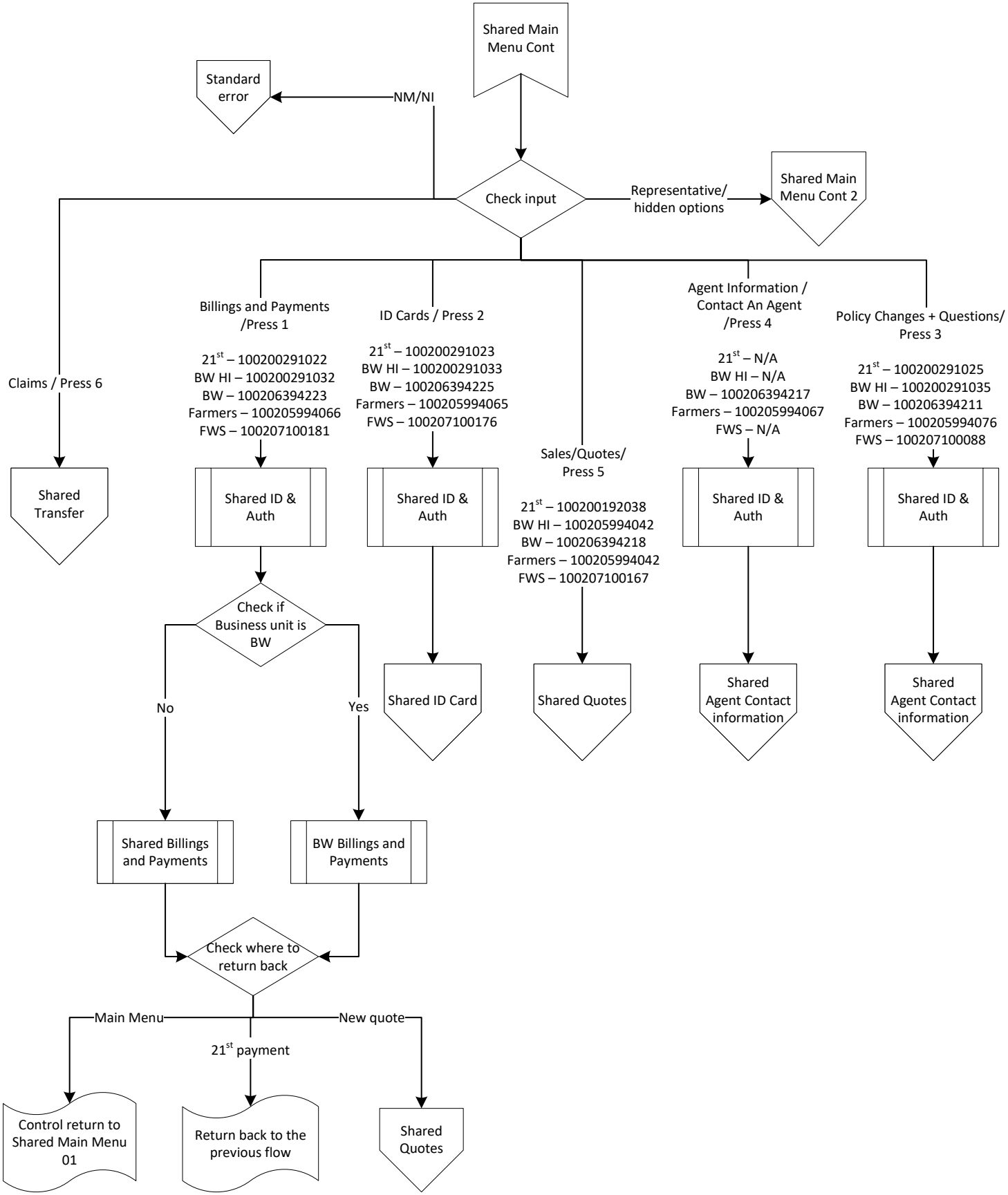

Shared Main Menu Cont 2

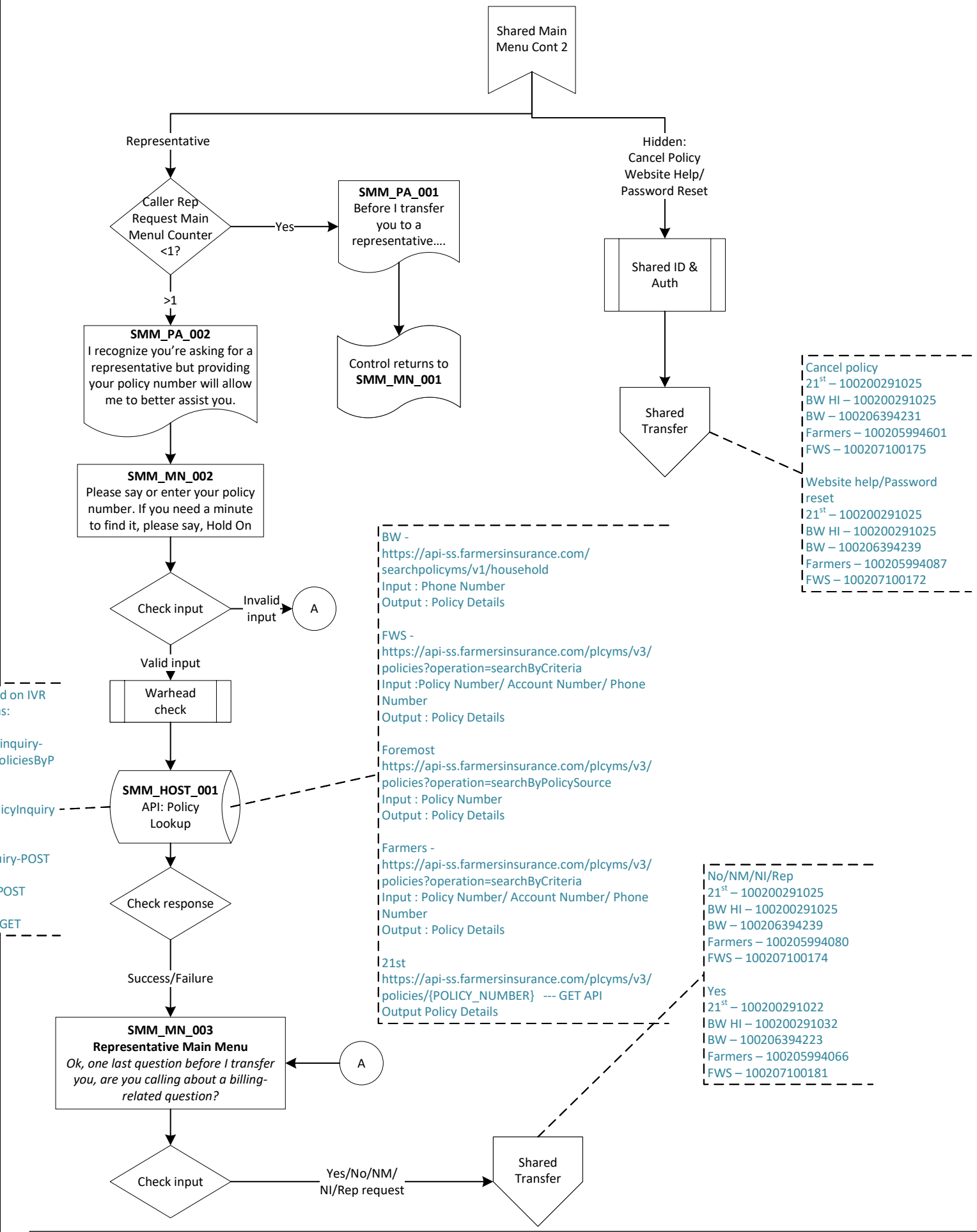

Shared Agent Contact Information

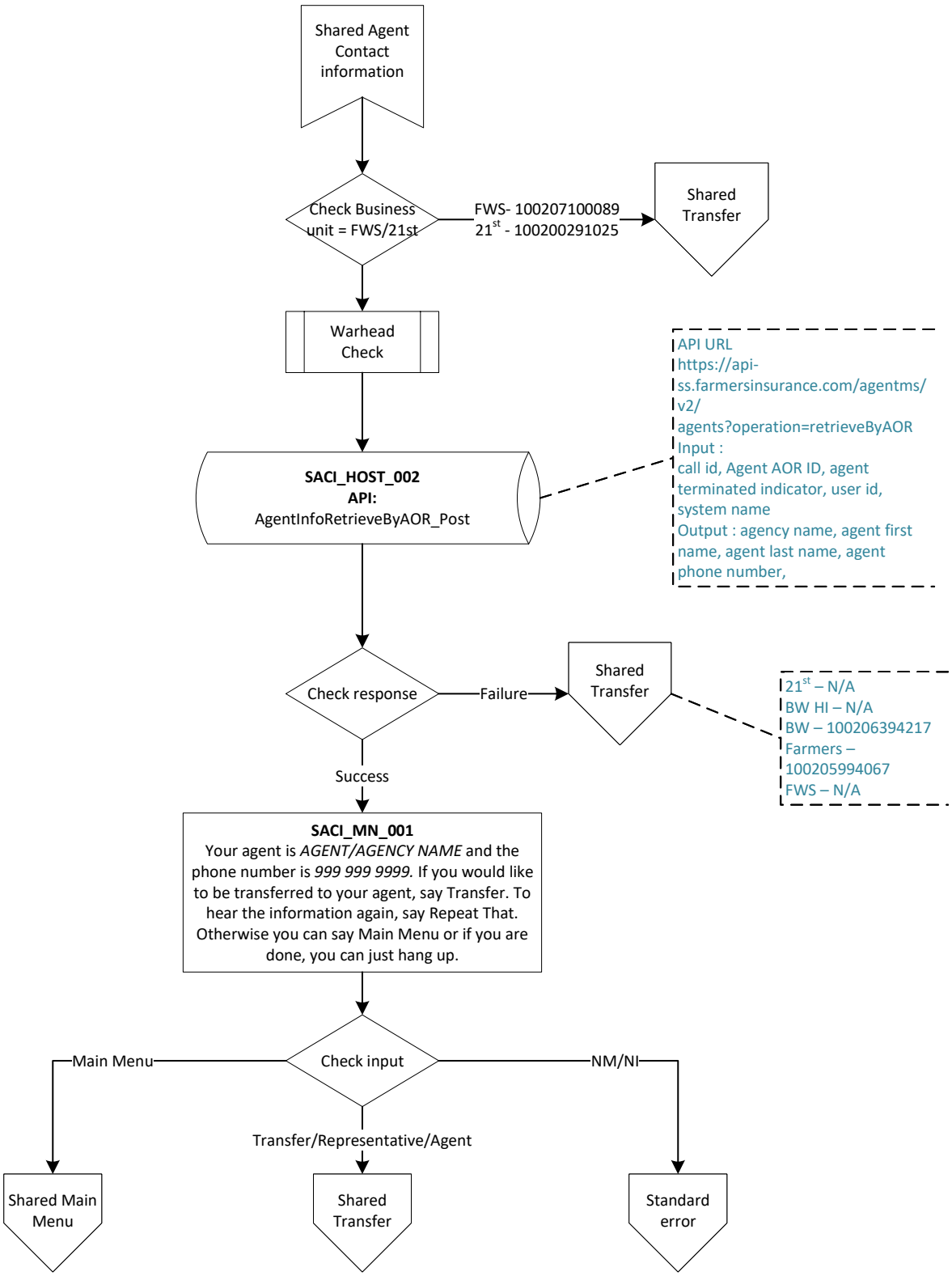

Shared After Hours Menu

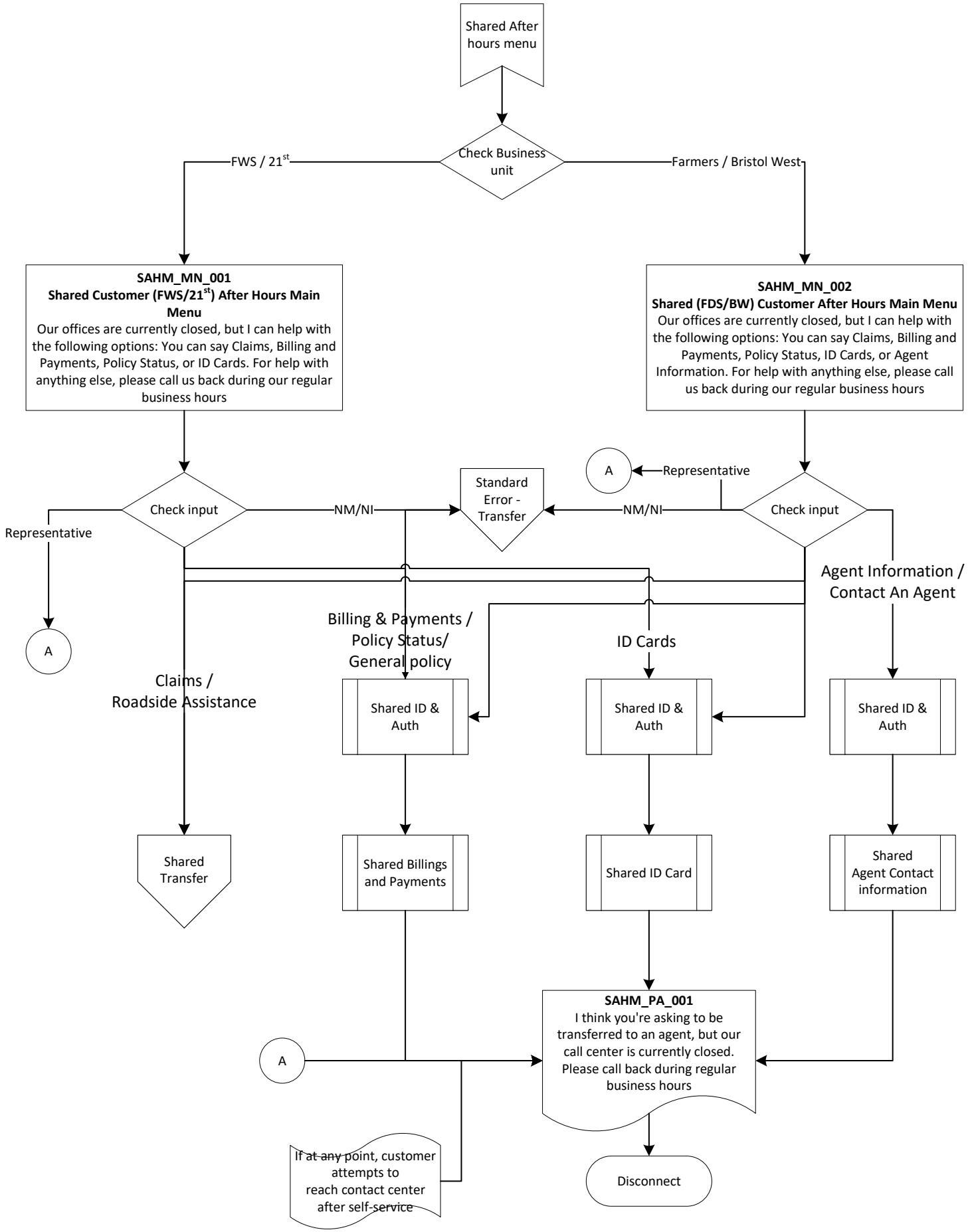

Shared Quotes

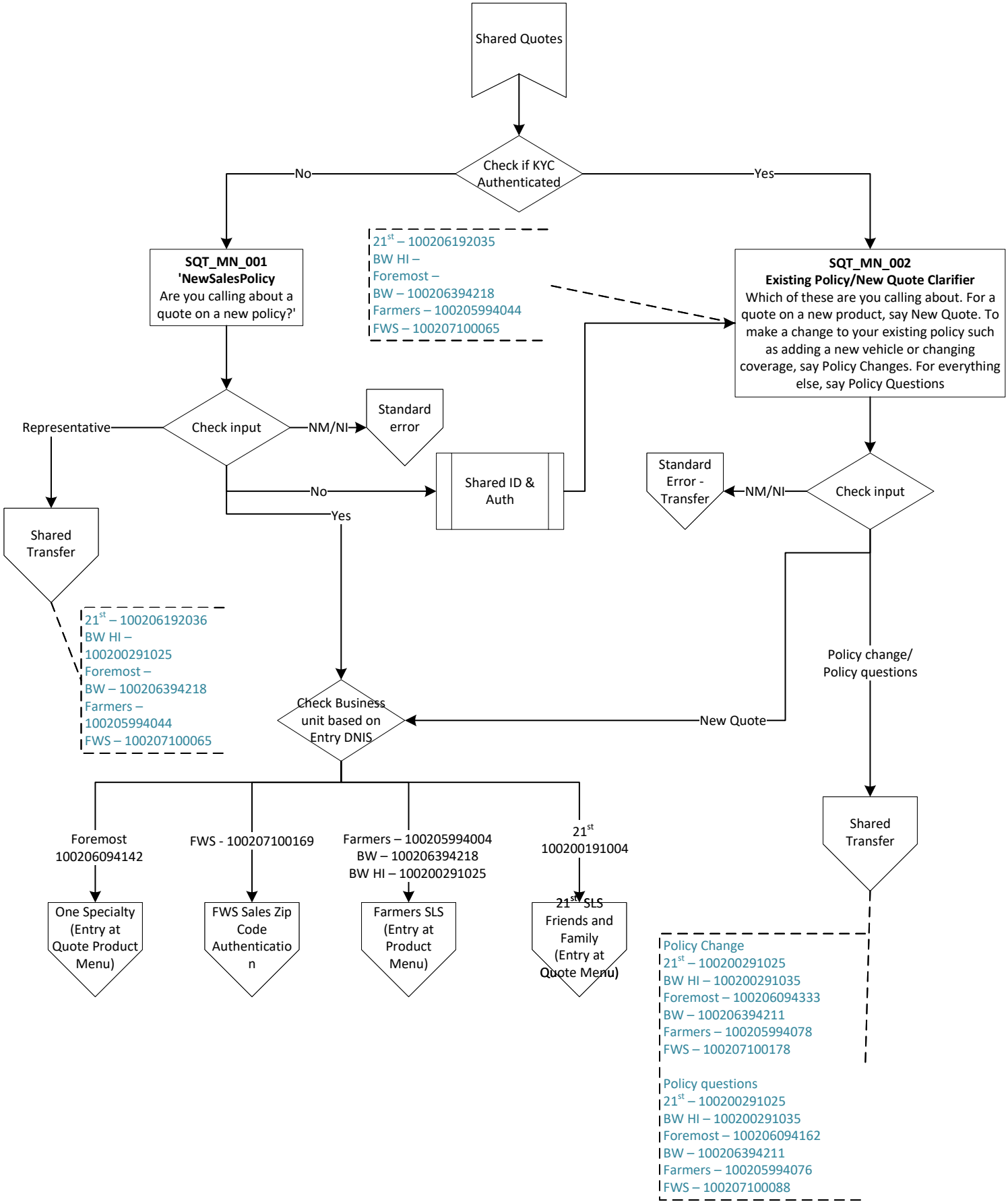

FWS Sales Express

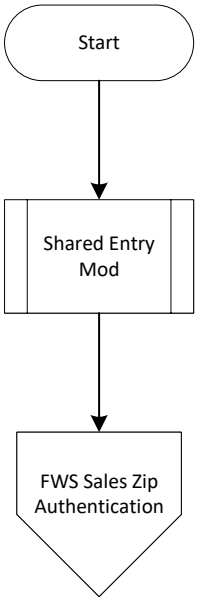

FWS IA Handling

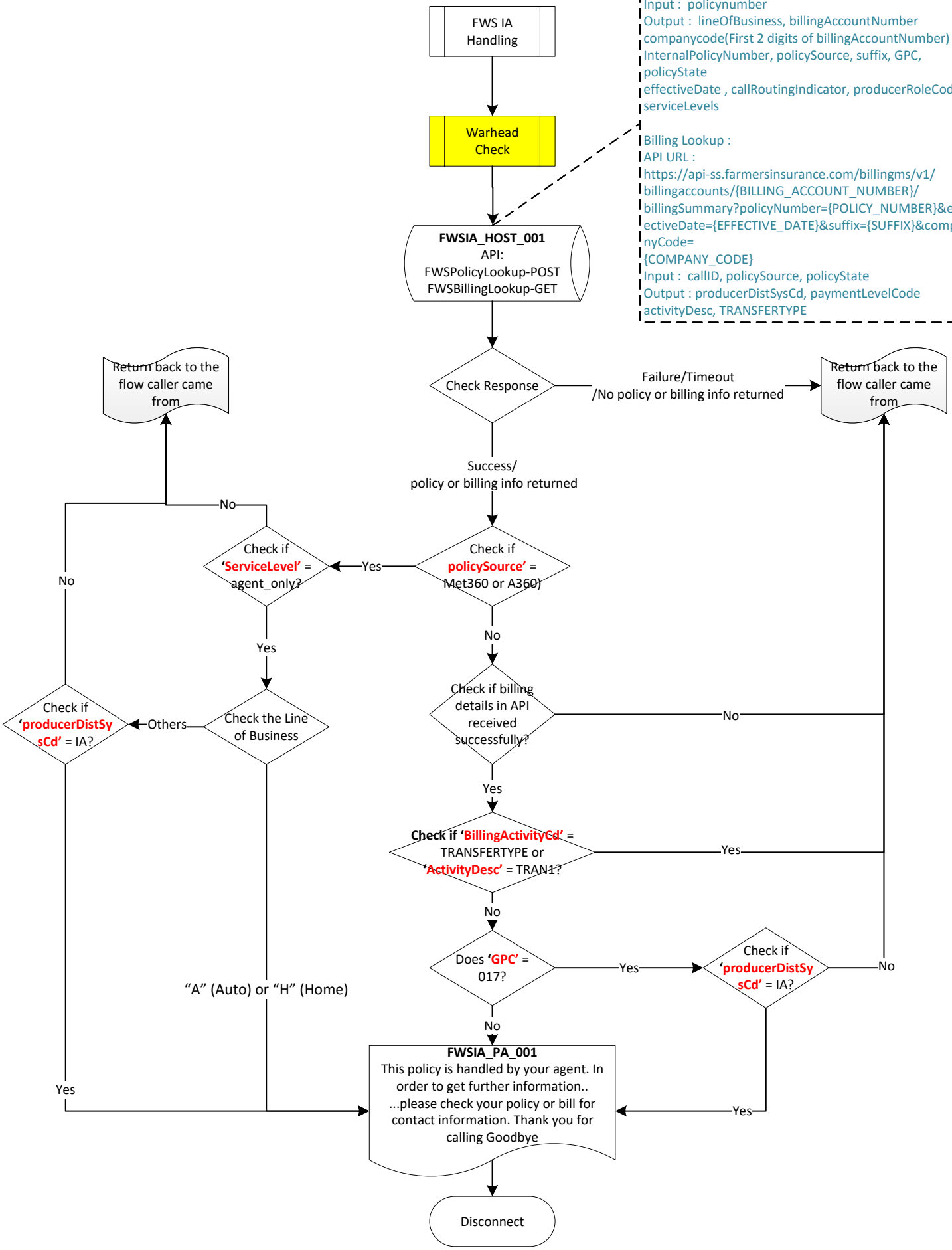

FWS FGIA

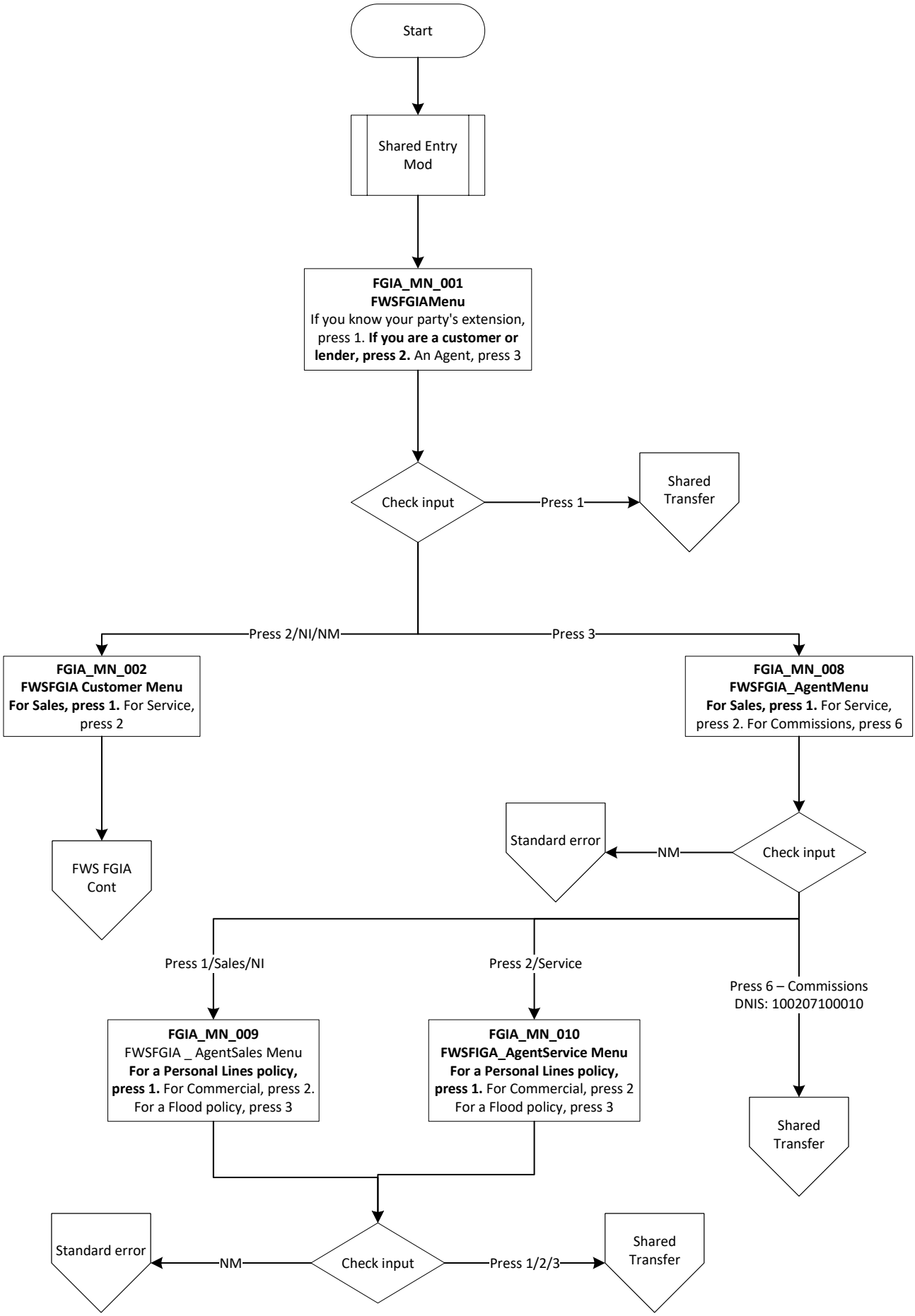
Start
Shared Entry Mod
FGIA_MN_001
FWSFGIAMenu
If you know your party's extension, press 1. If you are a customer or lender, press 2. An Agent, press 3
Check input
Press 1
Shared Transfer
Press 2/NI/NM
Press 3
FGIA_MN_002
FWSFGIA Customer Menu
For Sales, press 1. For Service, press 2
FGIA_MN_008
FWSFGIA_AgentMenu
For Sales, press 1. For Service, press 2. For Commissions, press 6
FWS FGIA Cont
Standard error
NM
Check input
Press 1/Sales/NI
Press 2/Service
Press 6 – Commissions
DNIS: 100207100010
FGIA_MN_009
FWSFGIA _ AgentSales Menu
For a Personal Lines policy, press 1. For Commercial, press 2. For a Flood policy, press 3
FGIA_MN_010
FWSFIGA_AgentService Menu
For a Personal Lines policy, press 1. For Commercial, press 2 For a Flood policy, press 3
Shared Transfer
Standard error
NM
Check input
Press 1/2/3
Shared Transfer

FWS FGIA Cont

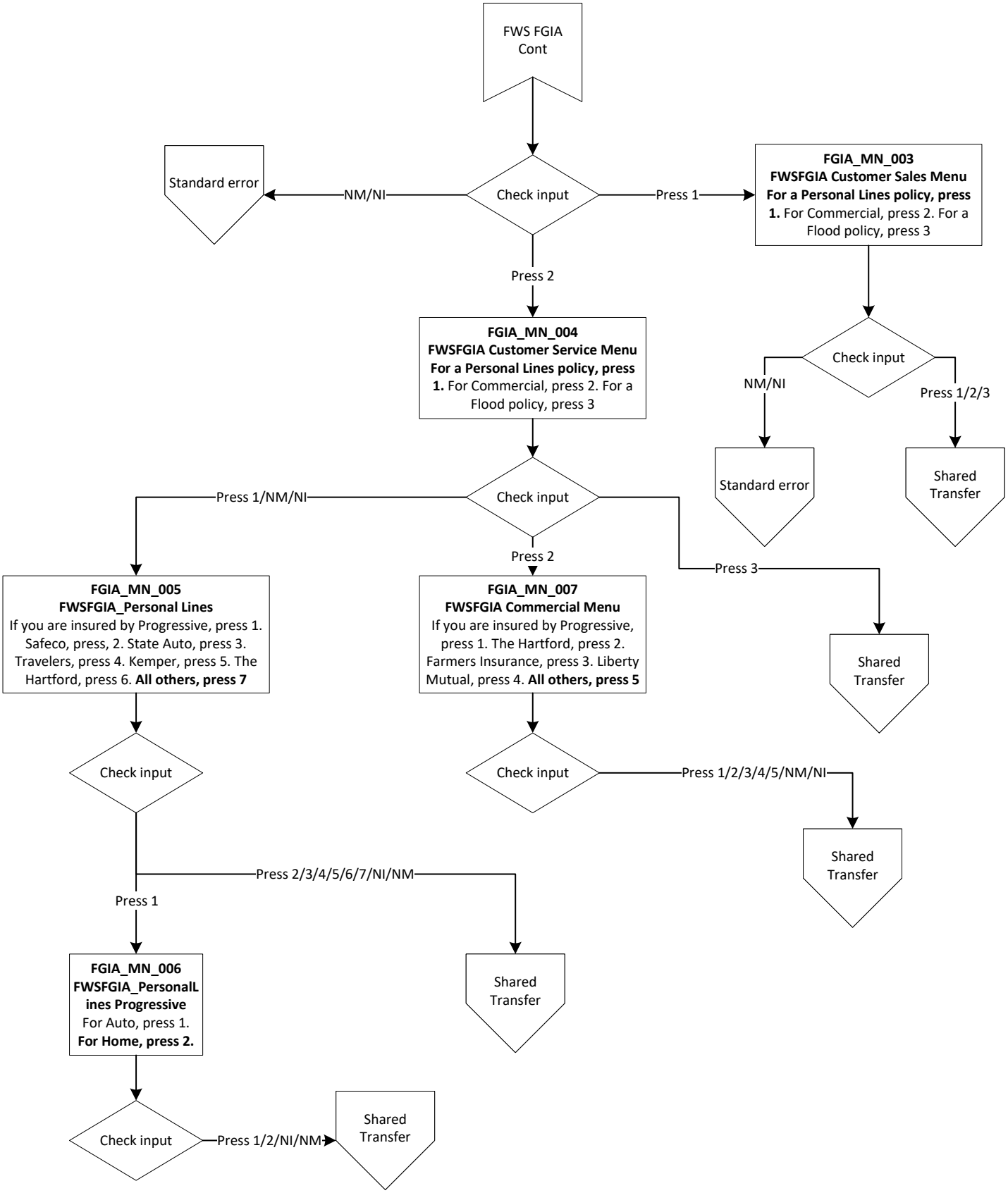

FWS ARC Main

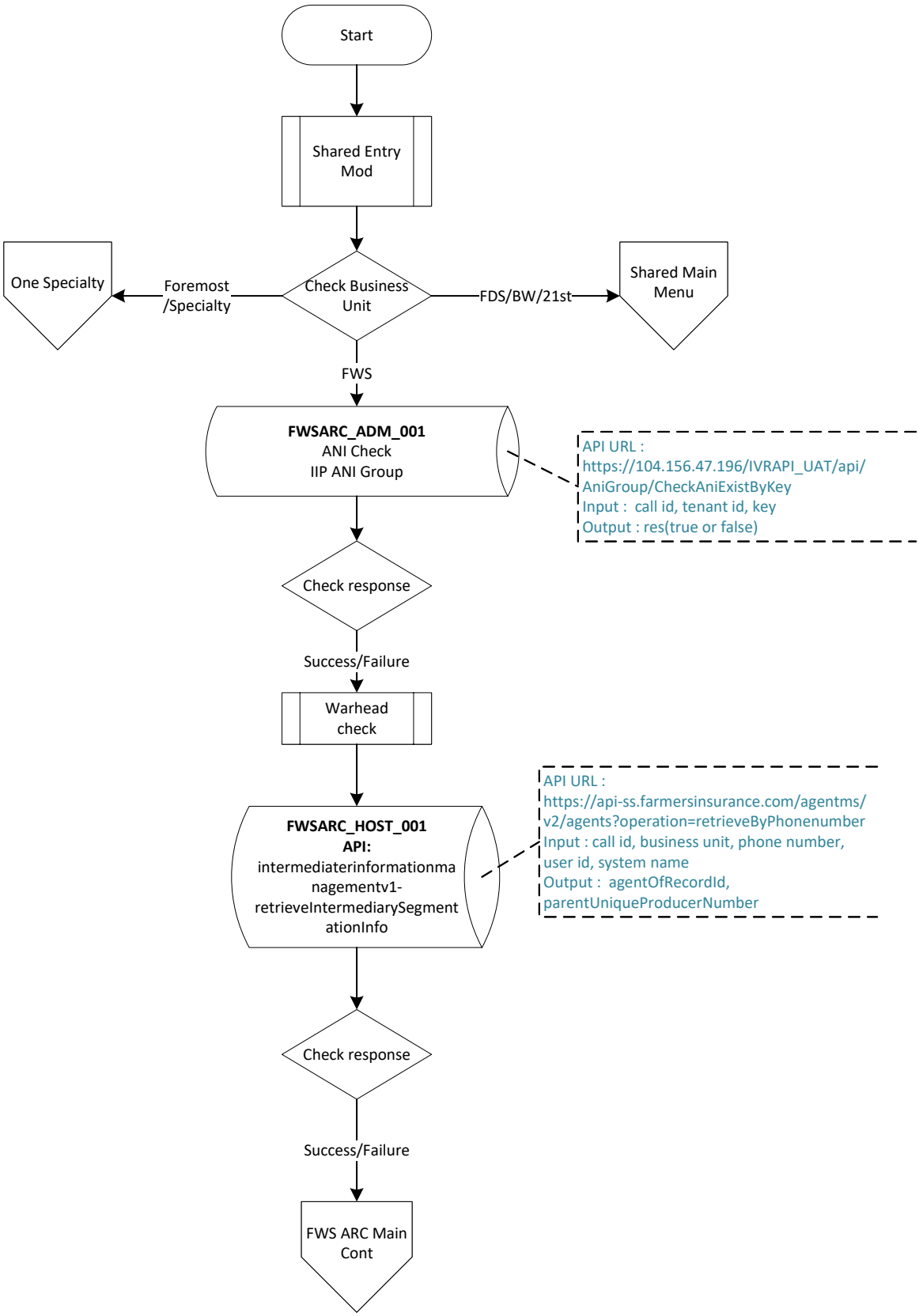
Start
Shared Entry Mod
Check Business Unit
Foremost /Specialty
One Specialty
FDS/BW/21st
Shared Main Menu
FWS
FWSARC_ADM_001
ANI Check
IIP ANI Group
API URL :
https://104.156.47.196/IVRAPI_UAT/api/AniGroup/CheckAniExistByKey
Input : call id, tenant id, key
Output : res(true or false)
Check response
Success/Failure
Warhead check
FWSARC_HOST_001
API:
intermediaterinformationmanagementv1-retrieveIntermediarySegmentationInfo
API URL :
https://api-ss.farmersinsurance.com/agentms/v2/agents?operation=retrieveByPhonenumber
Input : call id, business unit, phone number, user id, system name
Output : agentOfRecordId, parentUniqueProducerNumber
Check response
Success/Failure
FWS ARC Main Cont

FWS ARC Main Cont

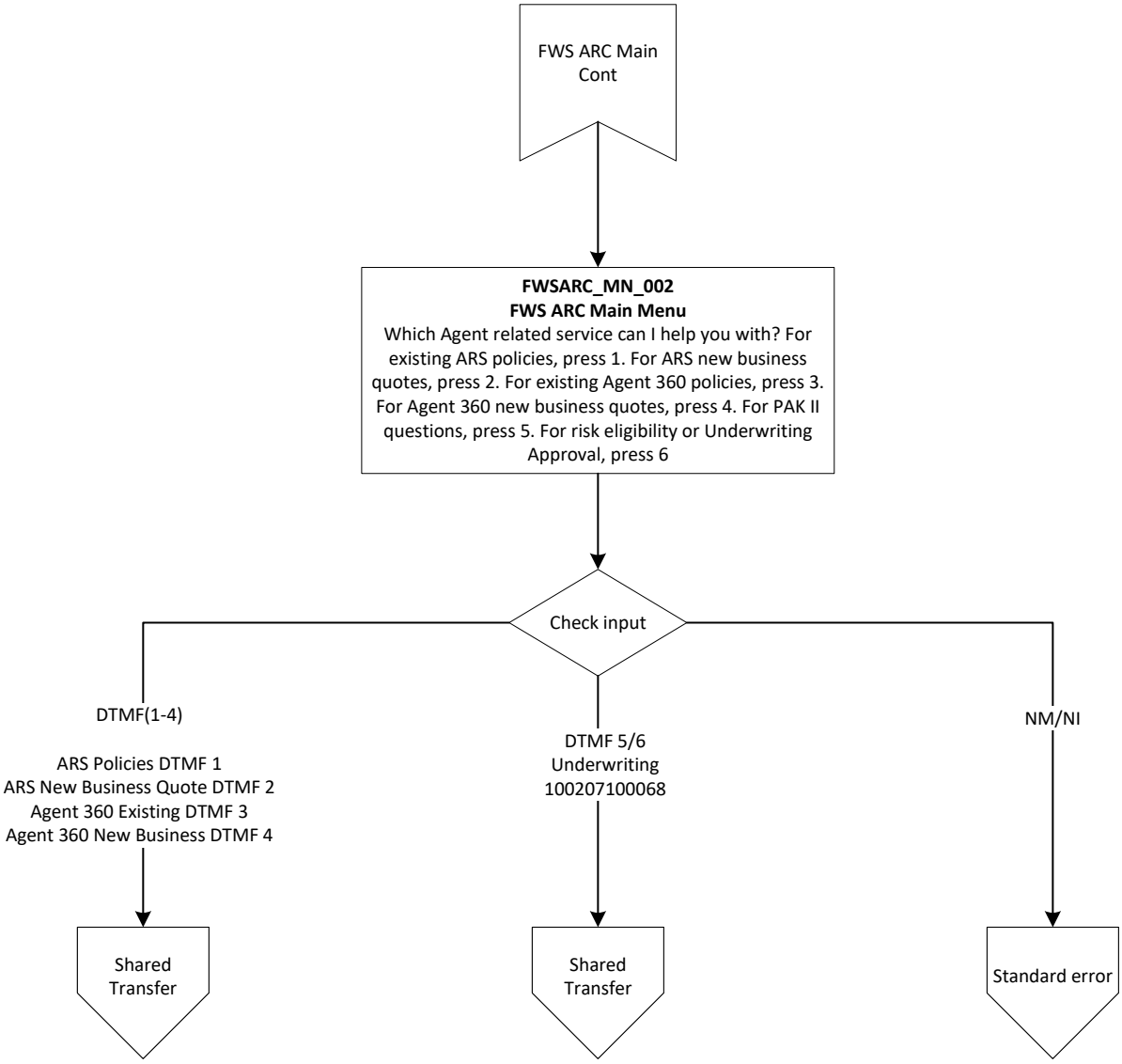

FWS Sales Zip Authentication

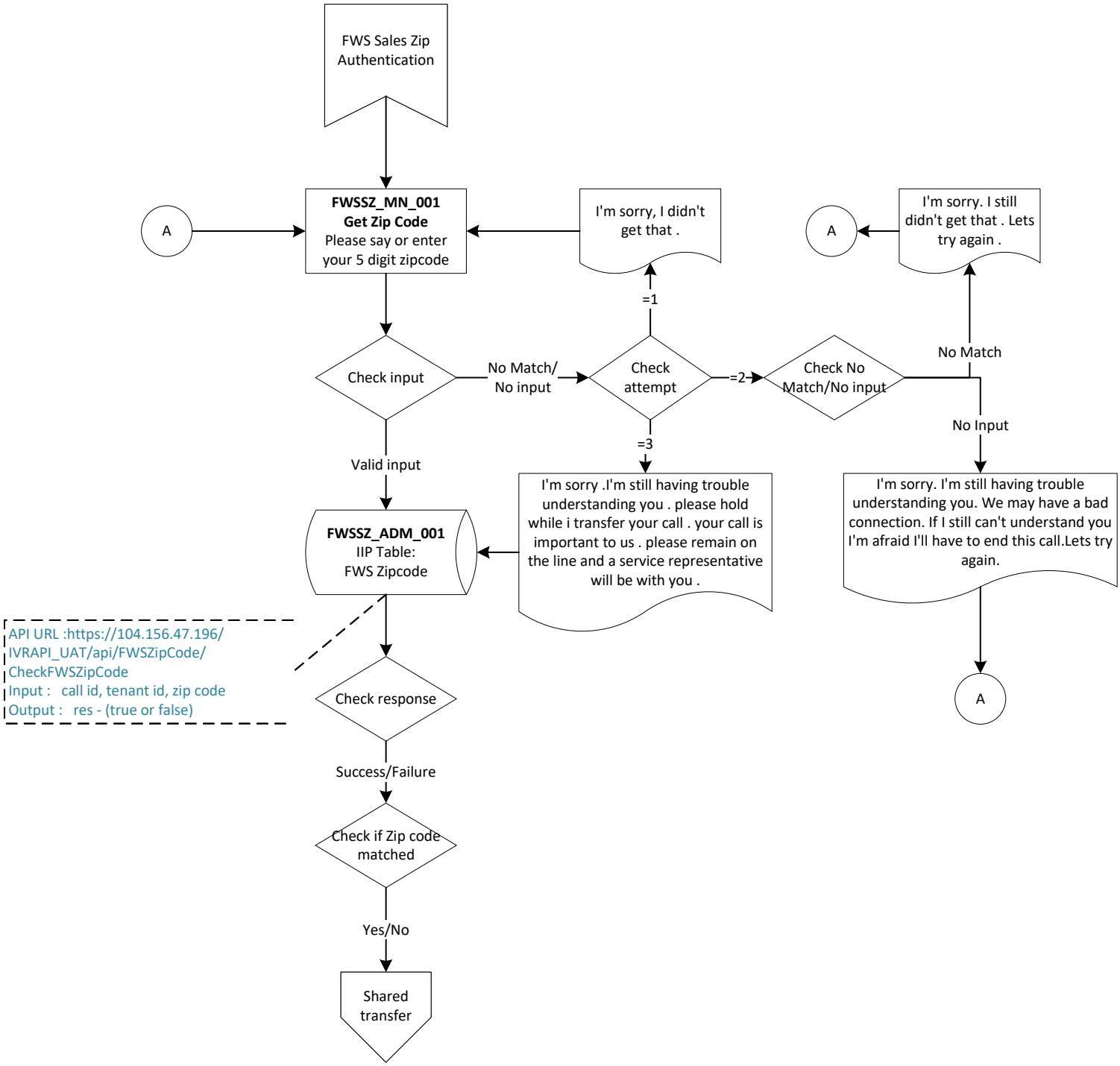

FWS Request Coverage Document FAQ

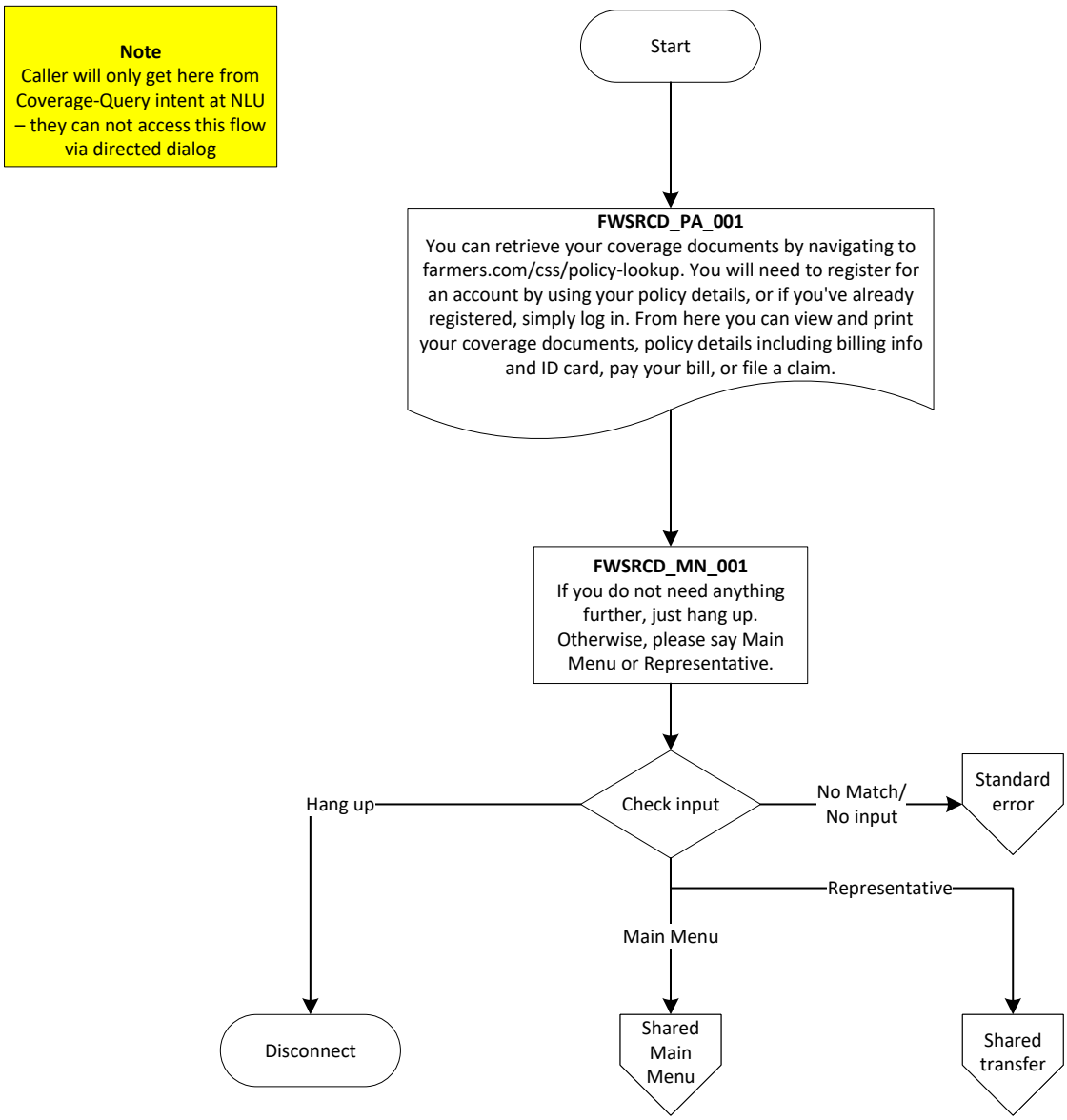

KYC Agent Flow

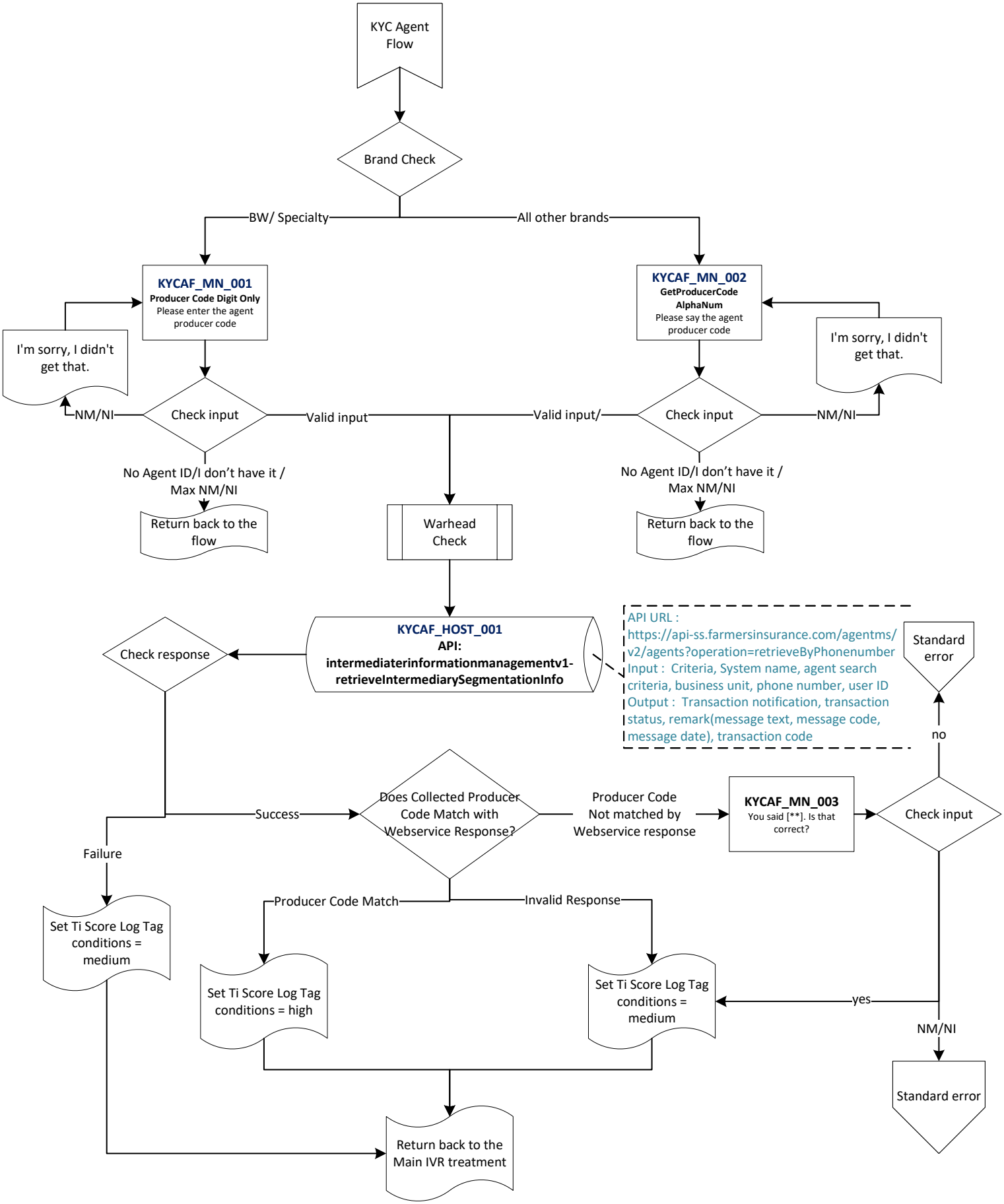

Admin Failure

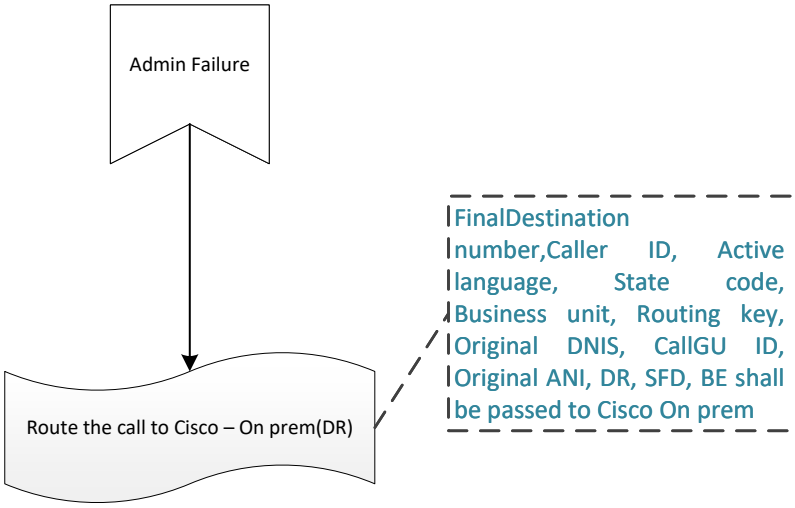

Routing Logic

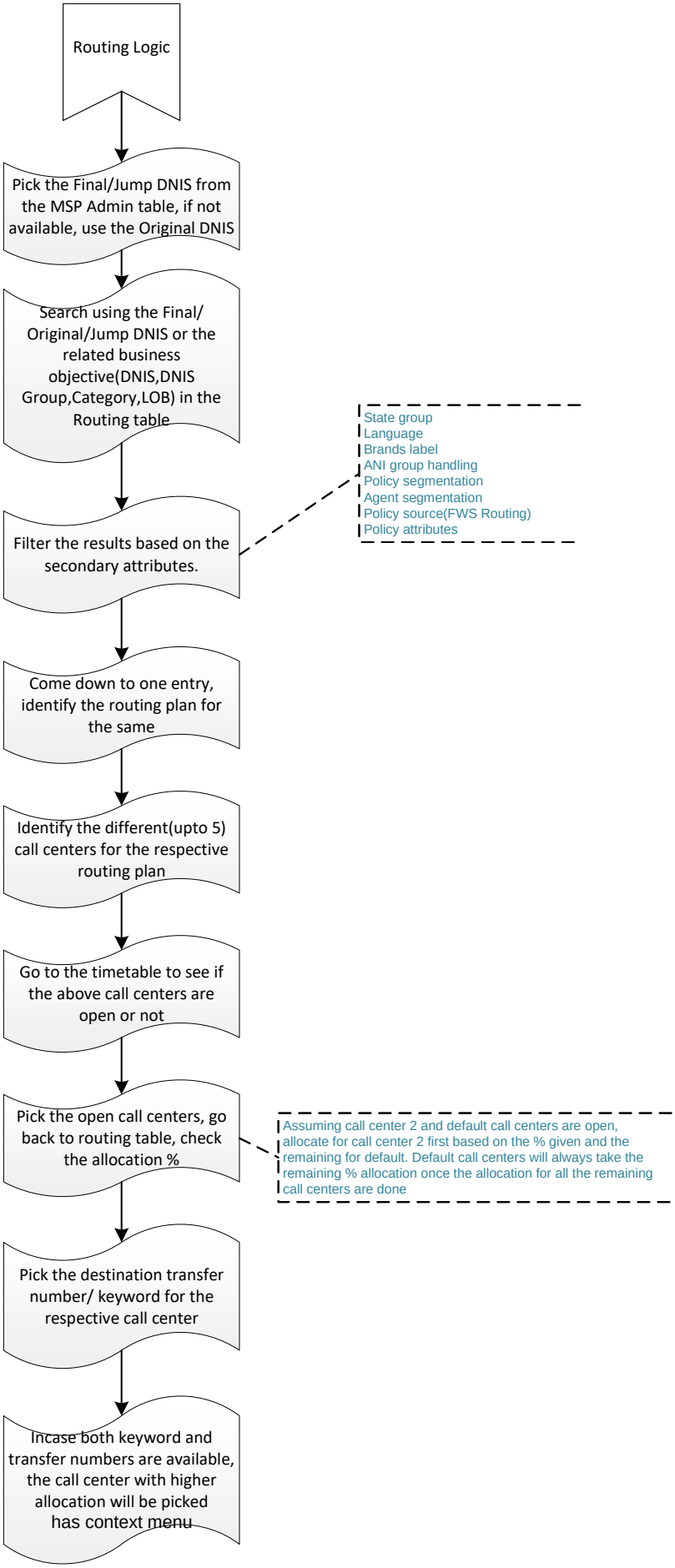

Shared ID & Auth

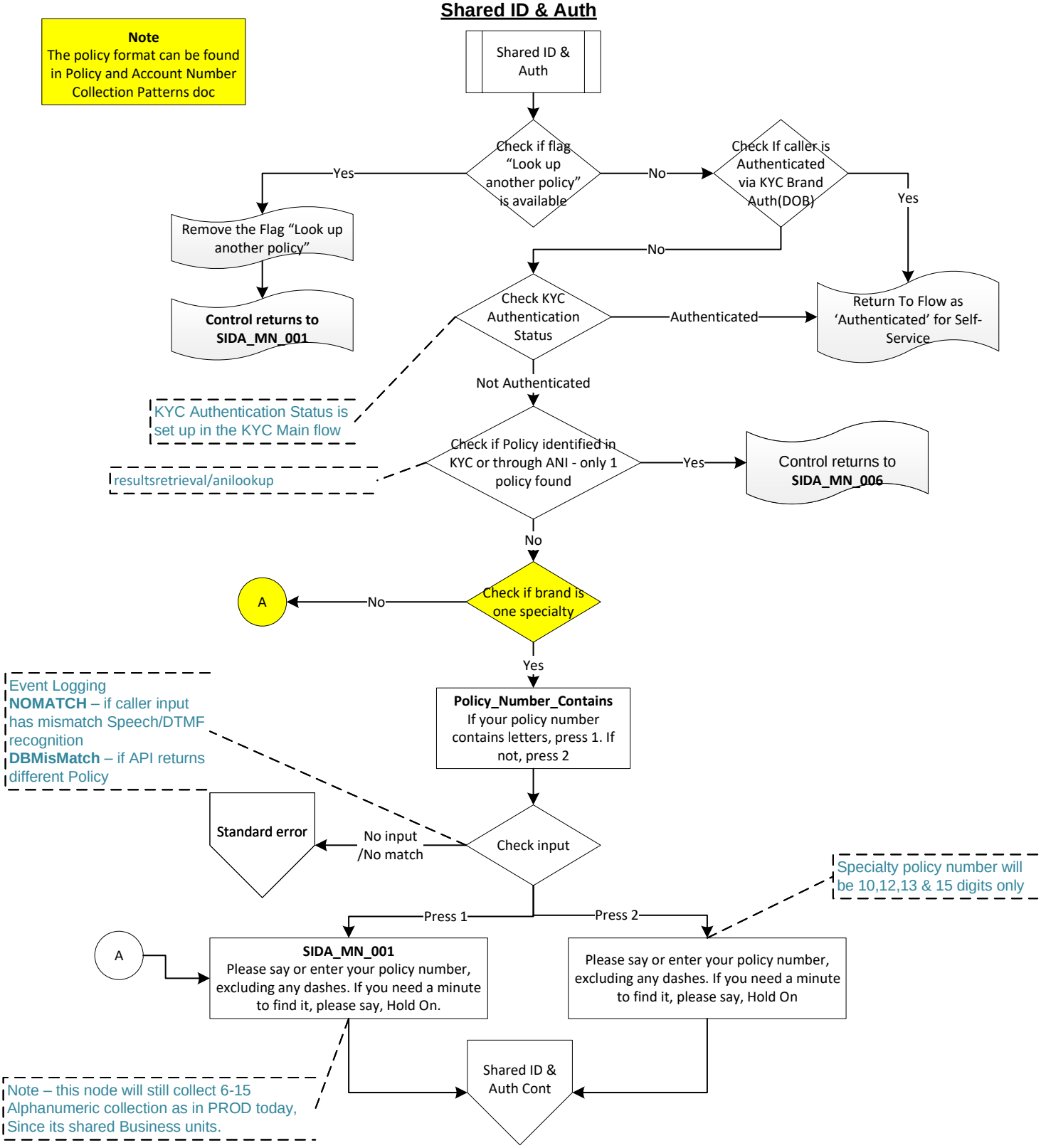

Shared ID & Auth

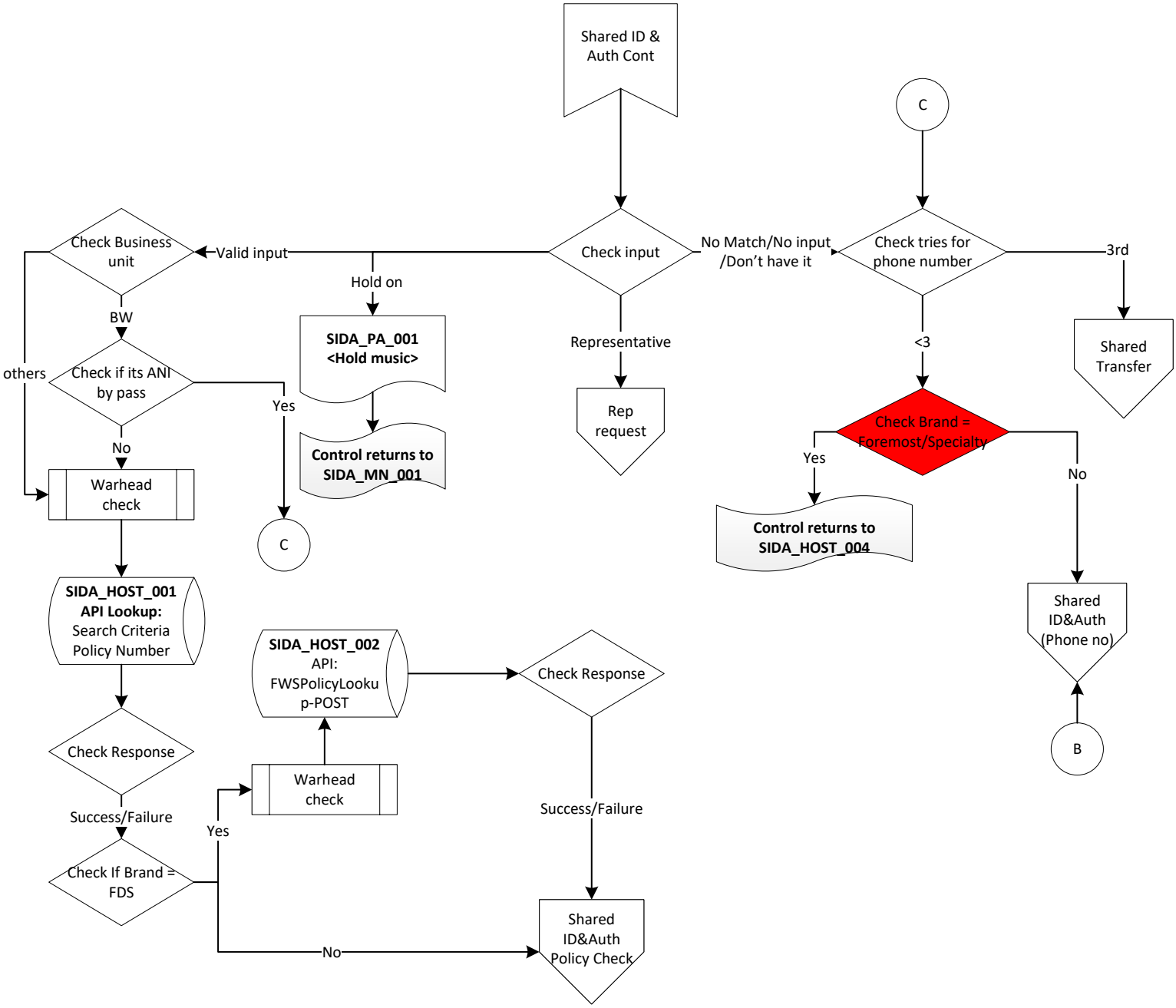

Rep Request(Policy no)

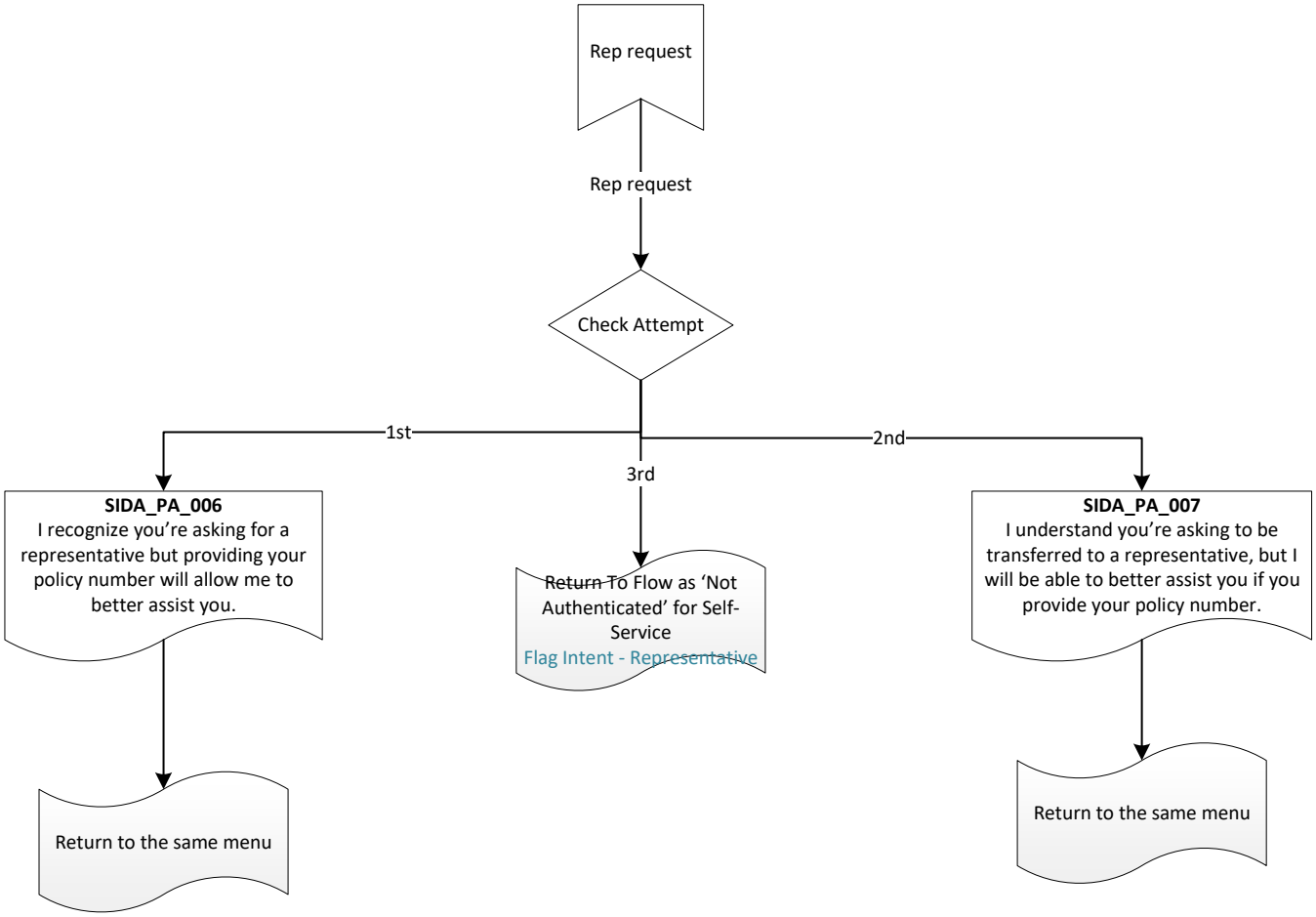

Rep Request(Phone no)

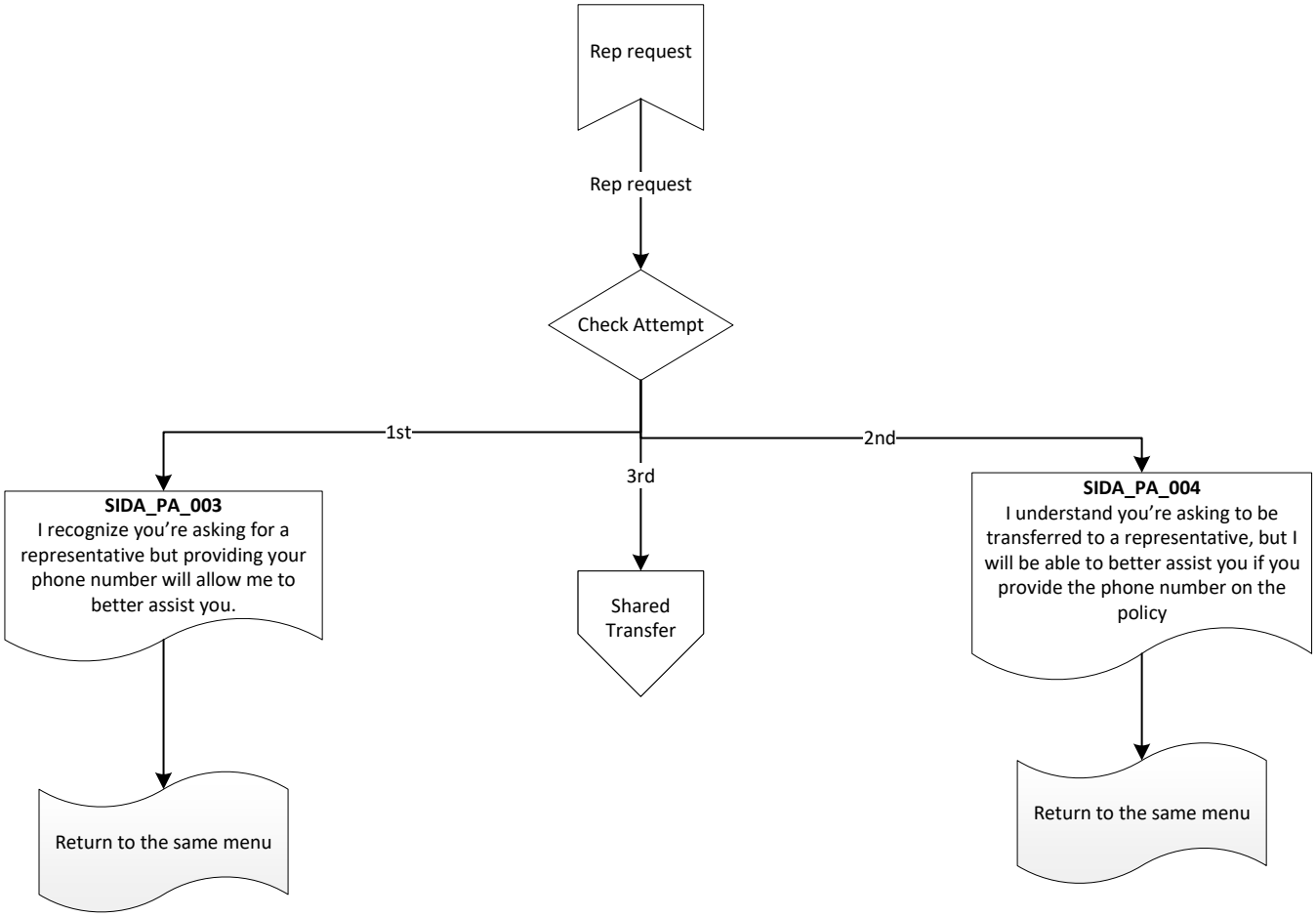

Standard error

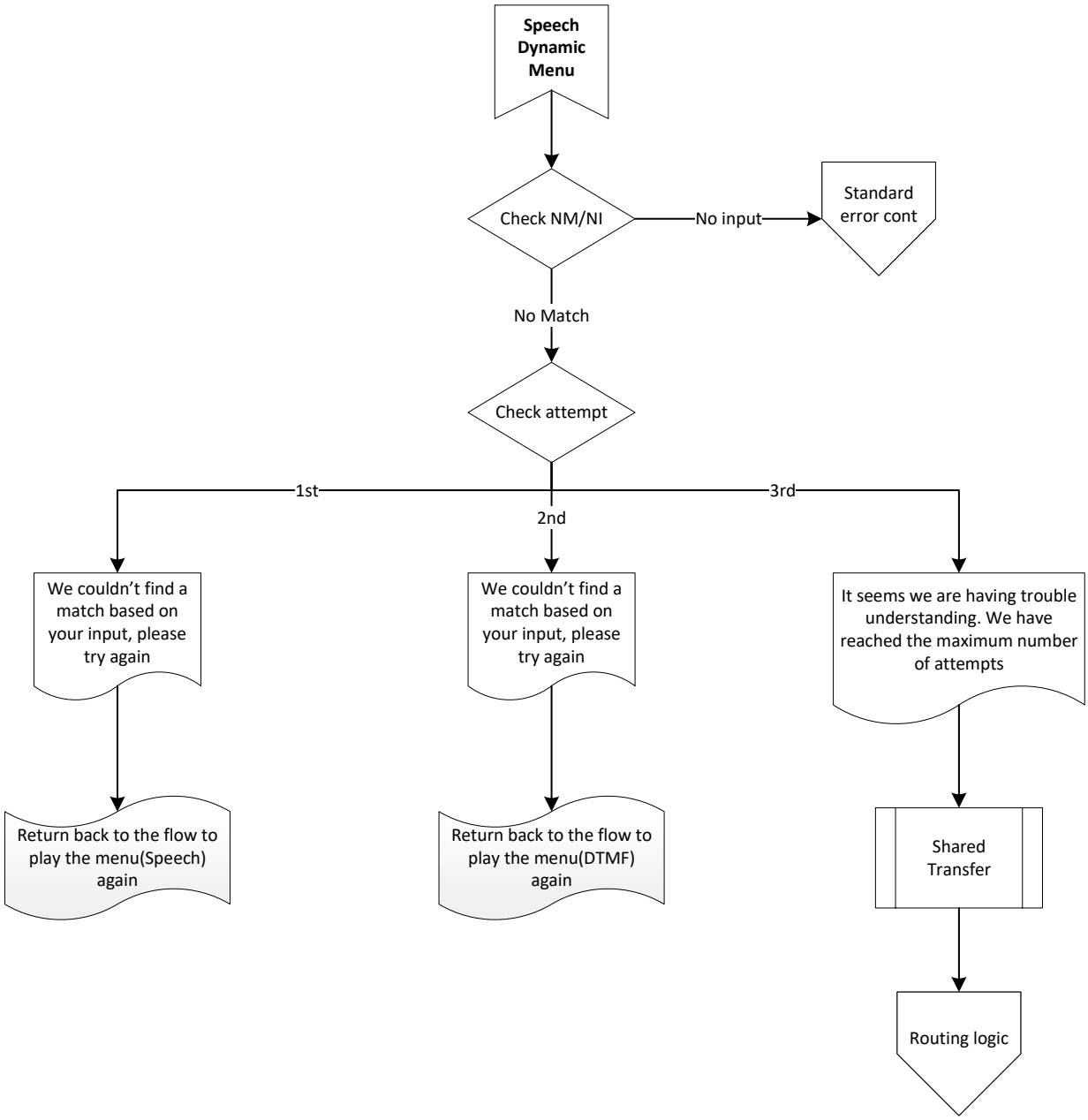

Standard error

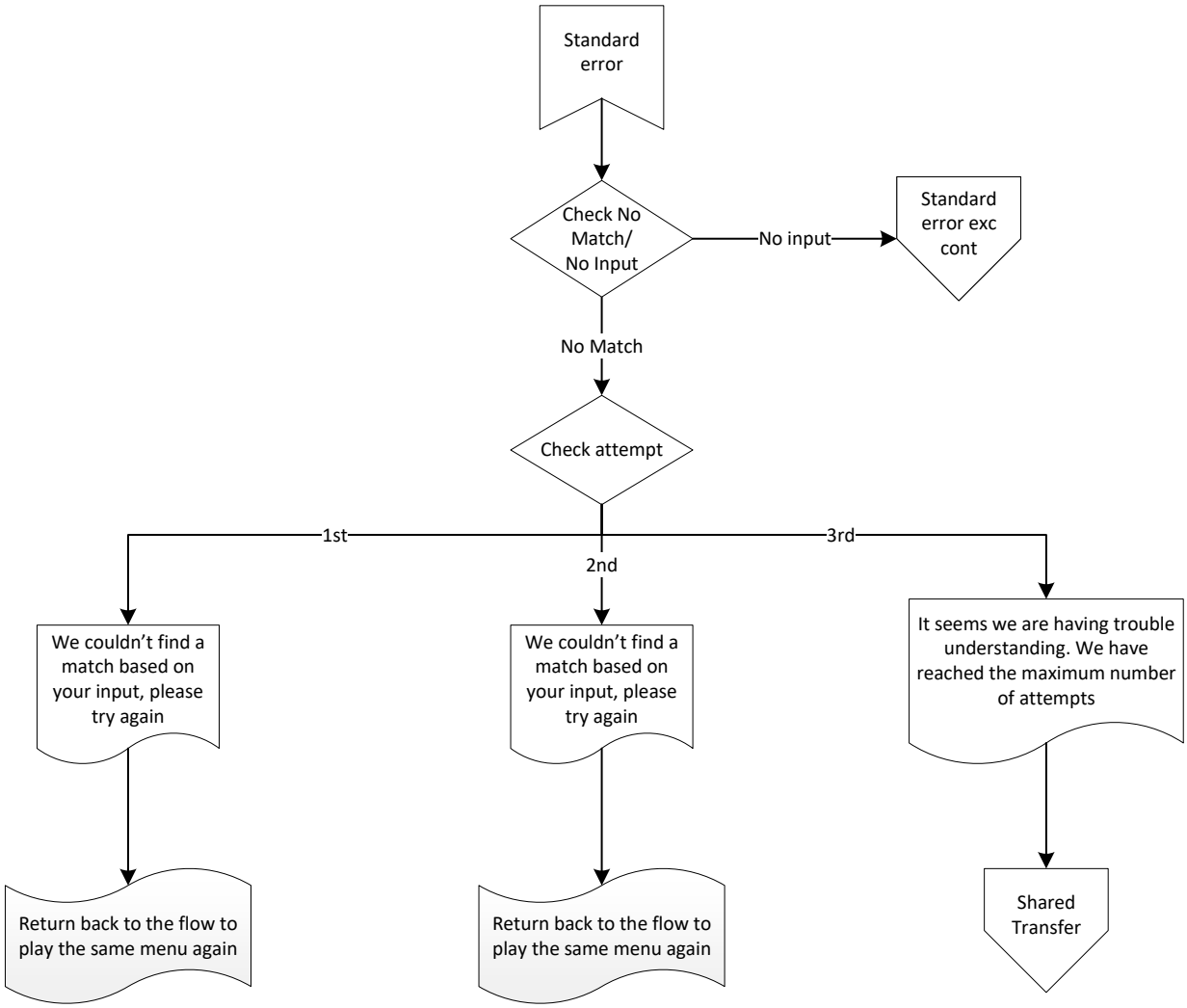

Standard error Cont

Standard error Cont

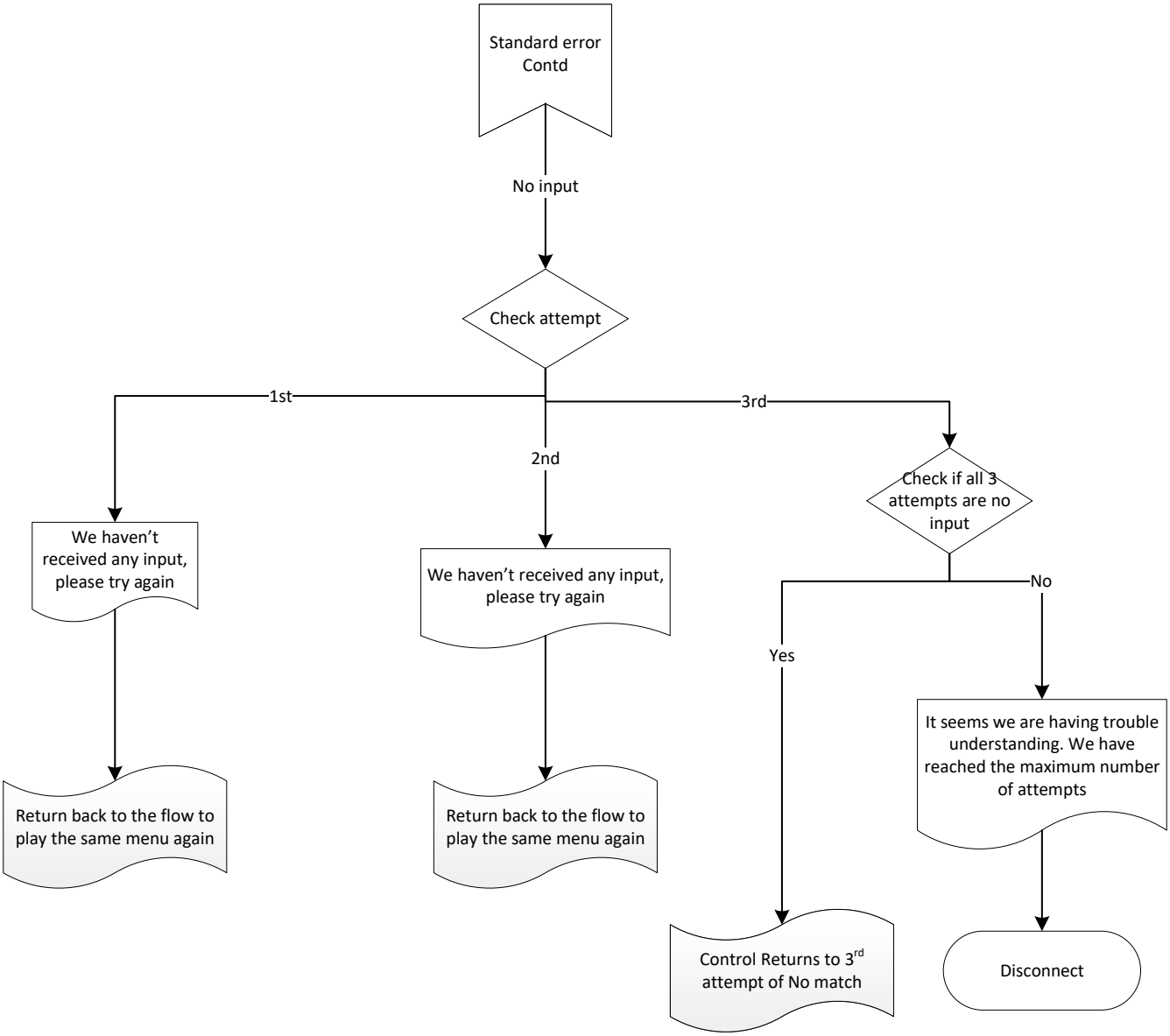

Shared ID&Auth (Phone no)

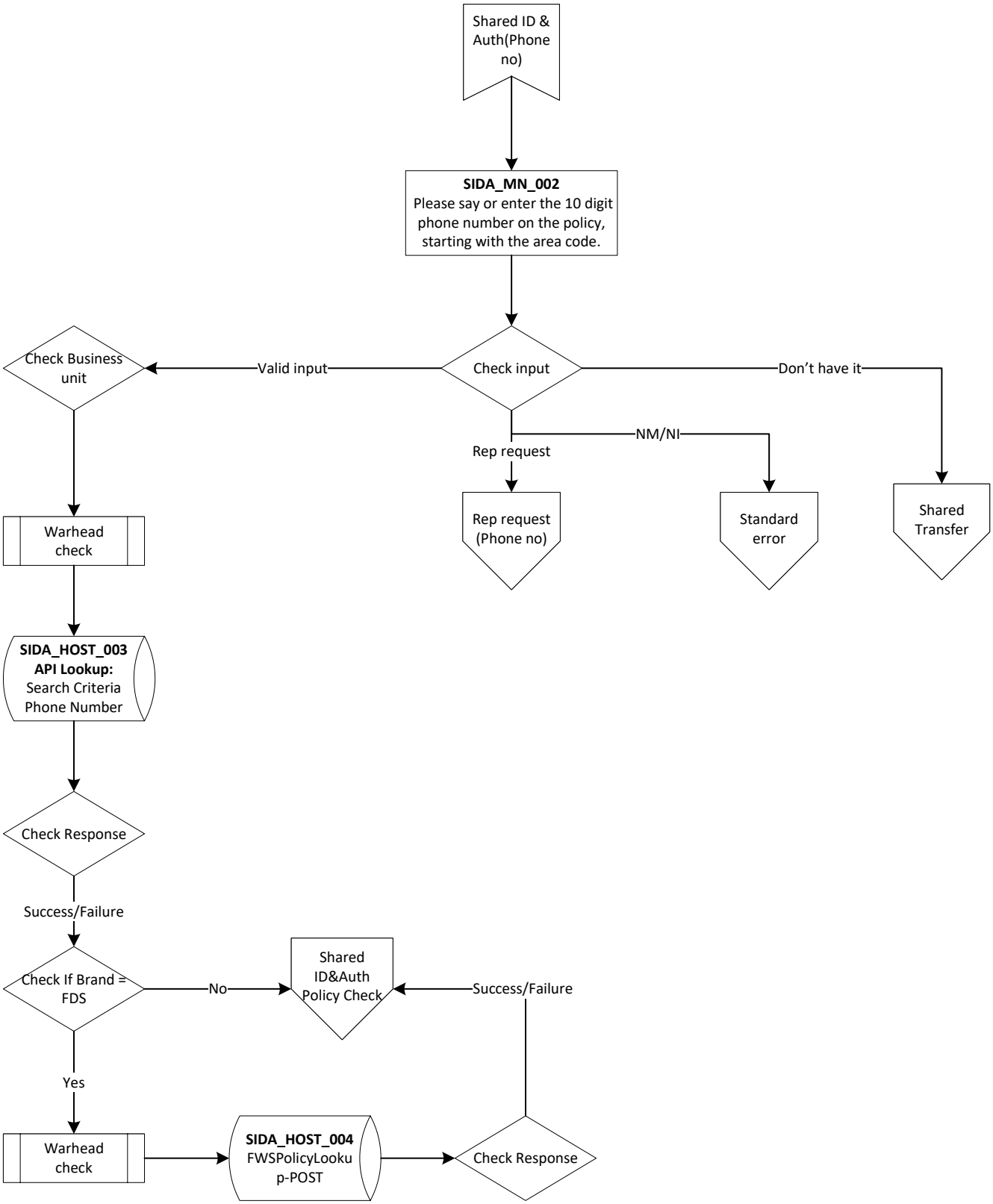

Shared ID&Auth - Policy check

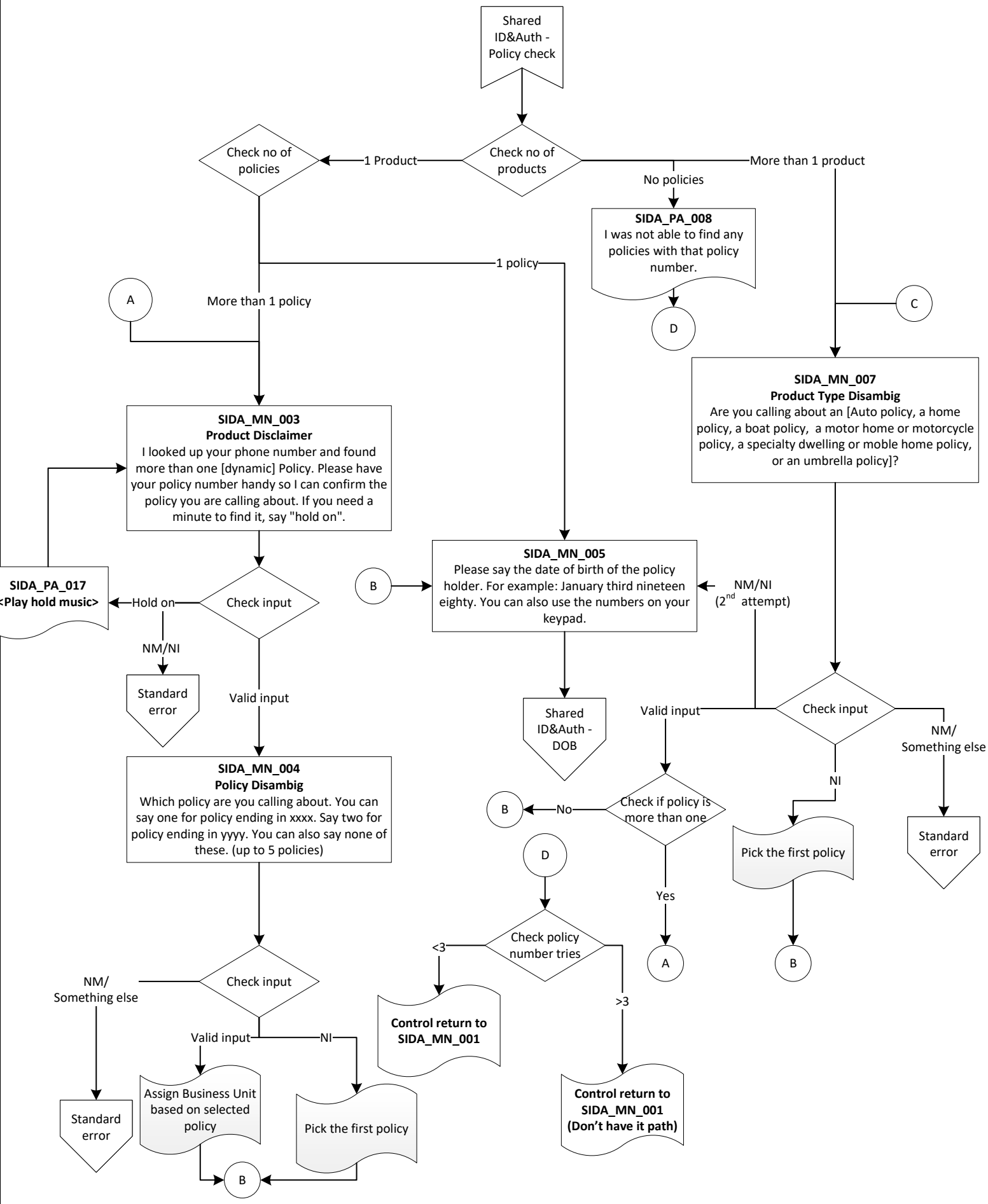

Shared ID&Auth - DOB

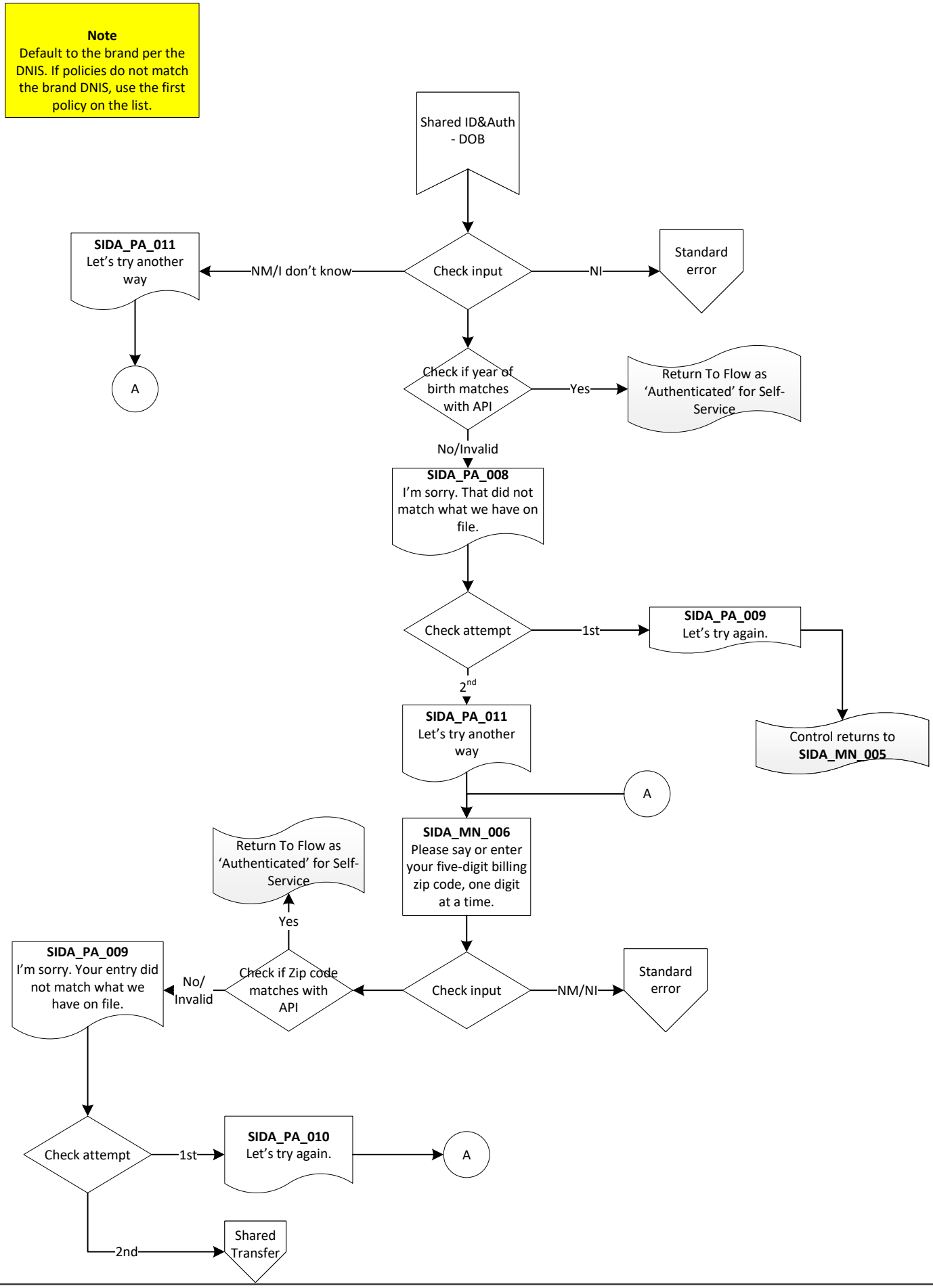

Foremost AARP

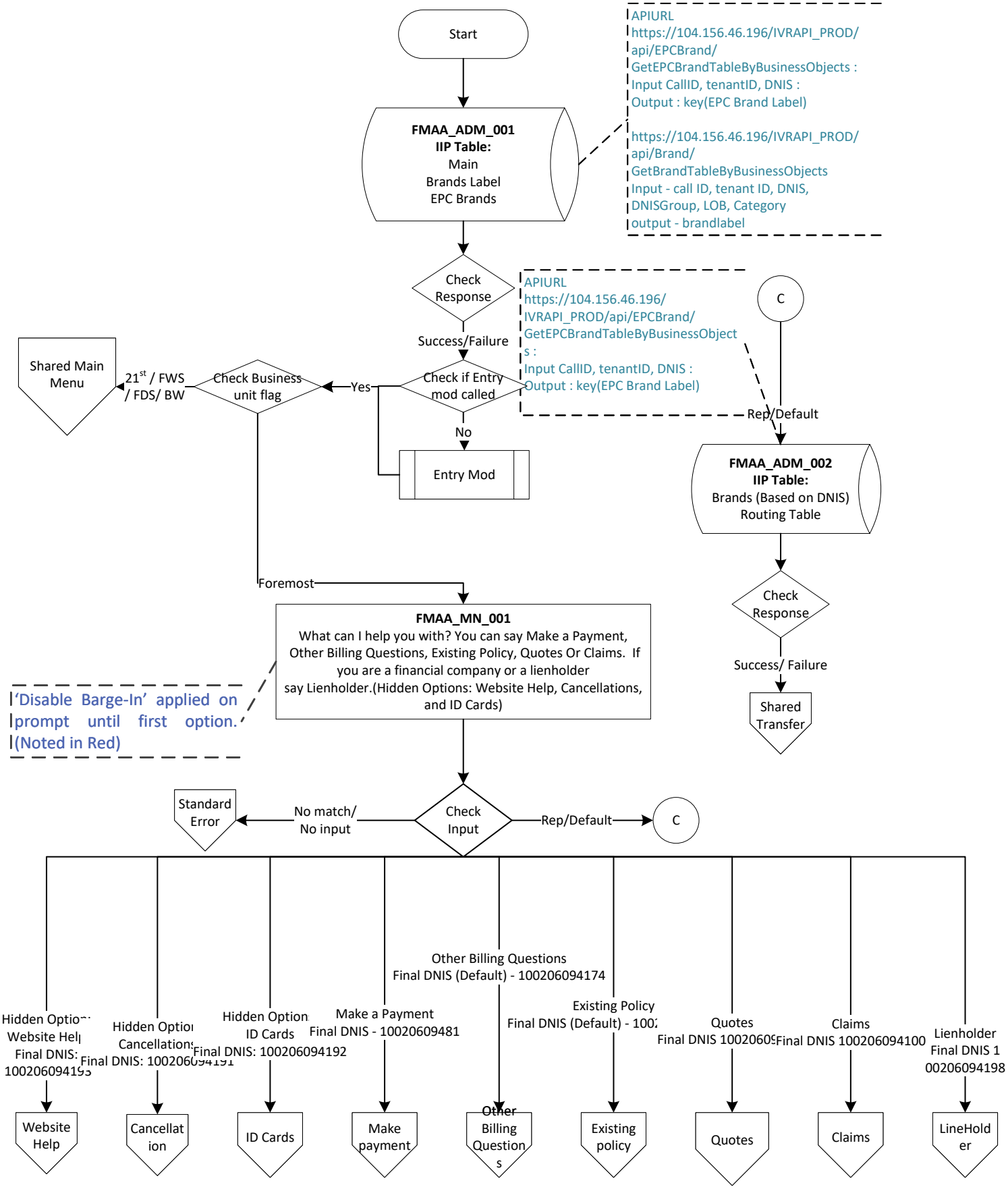

Foremost AARP-Website Help

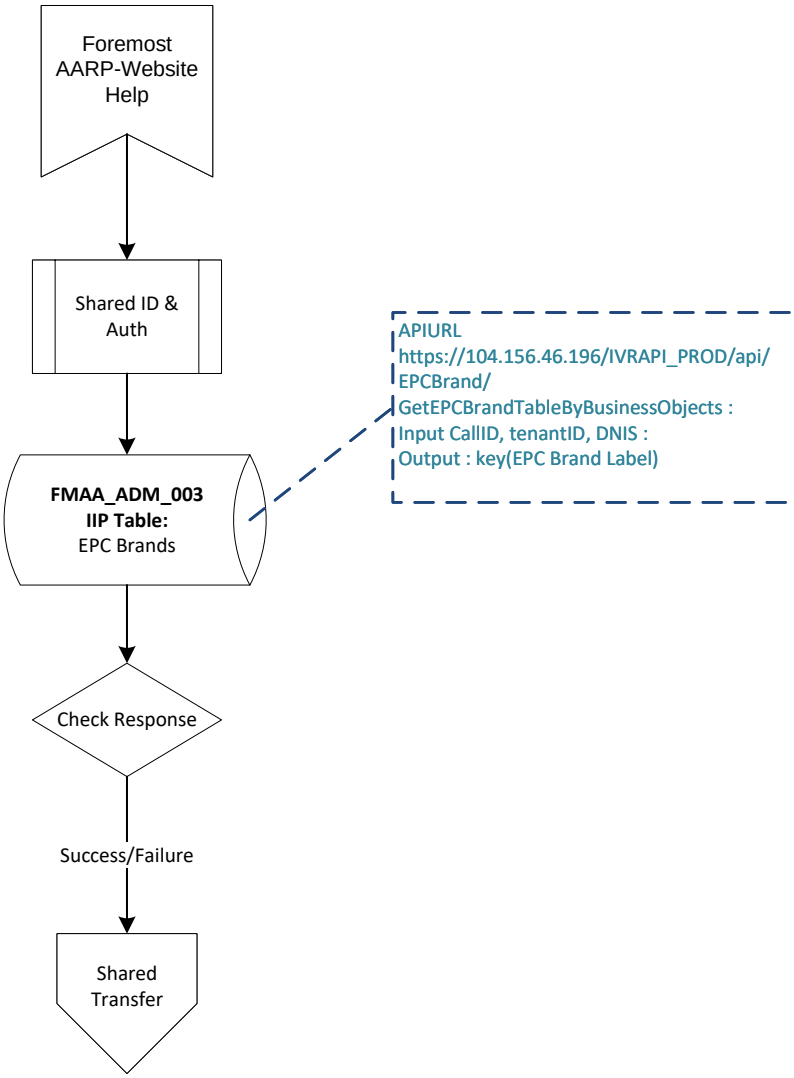

Foremost AARP-ID Cards

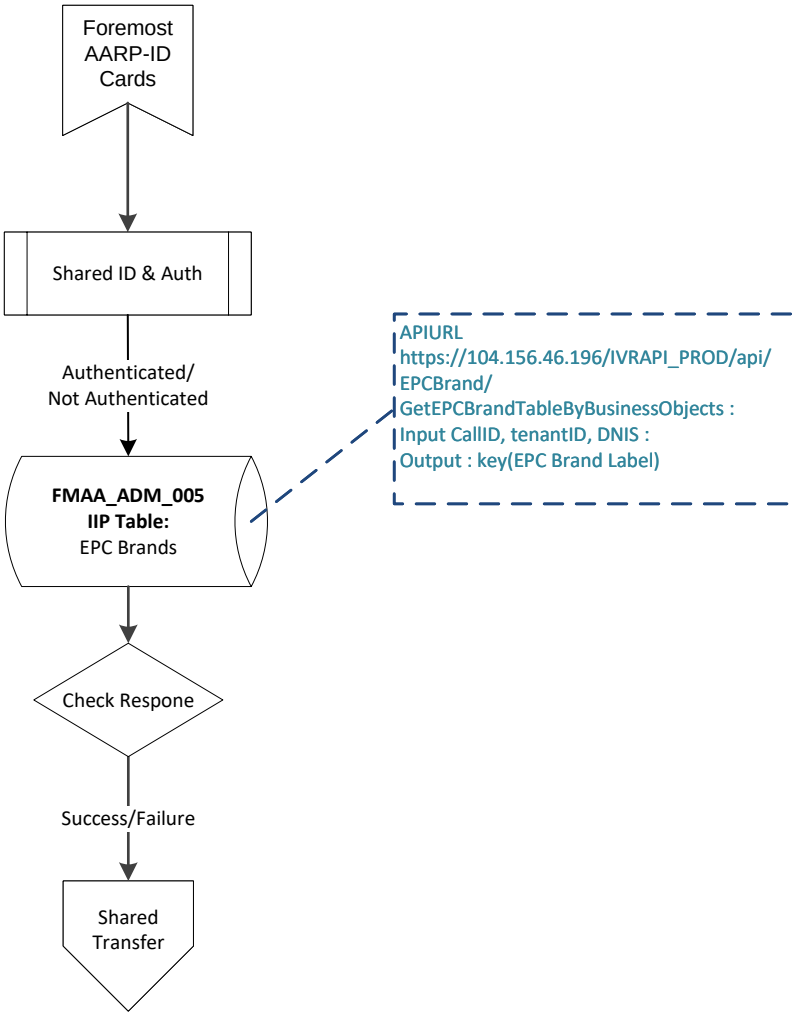

Foremost AARP-Make Payment

Foremost AARP-Other Billing Questions

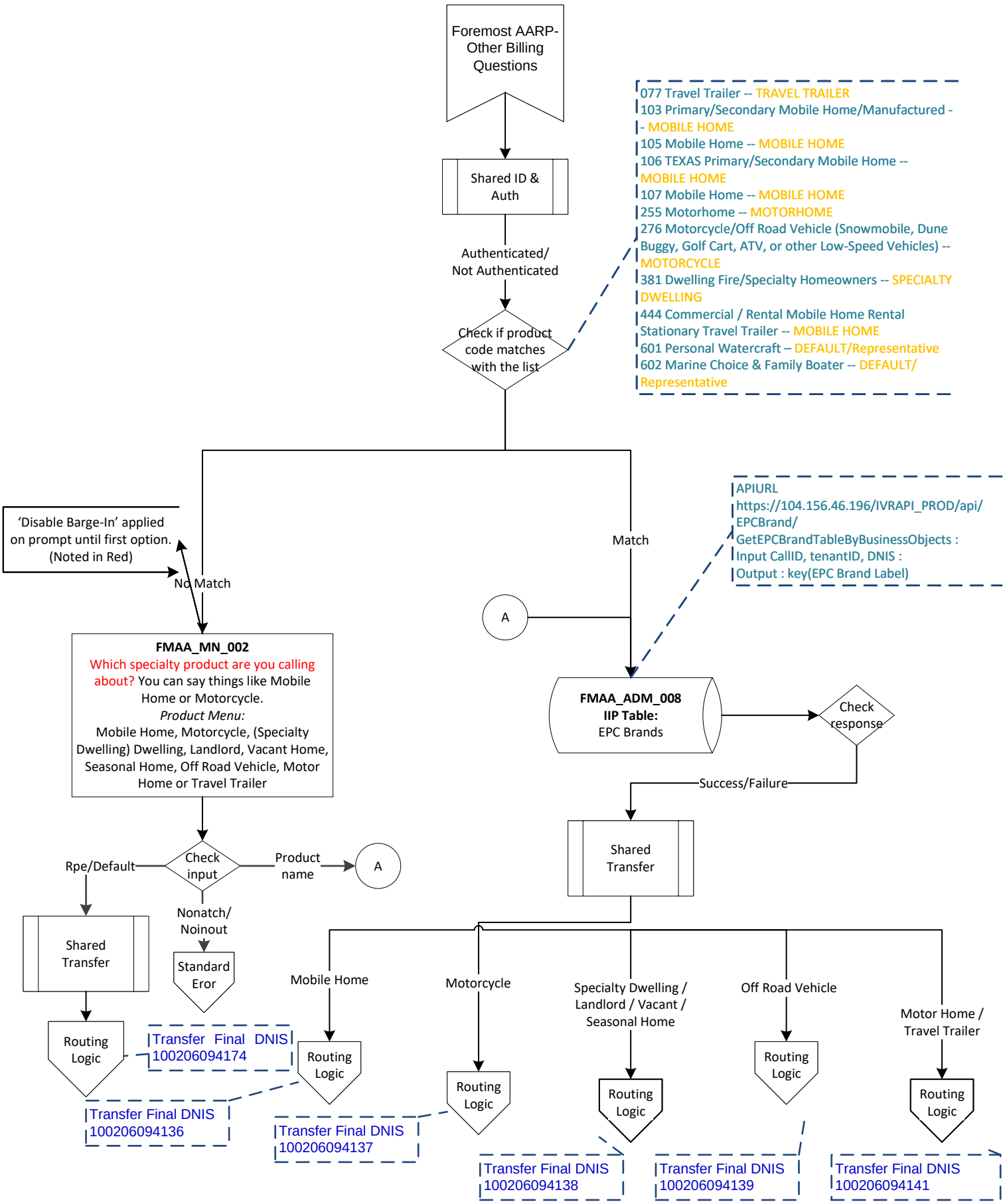

Foremost AARP-Existing policy

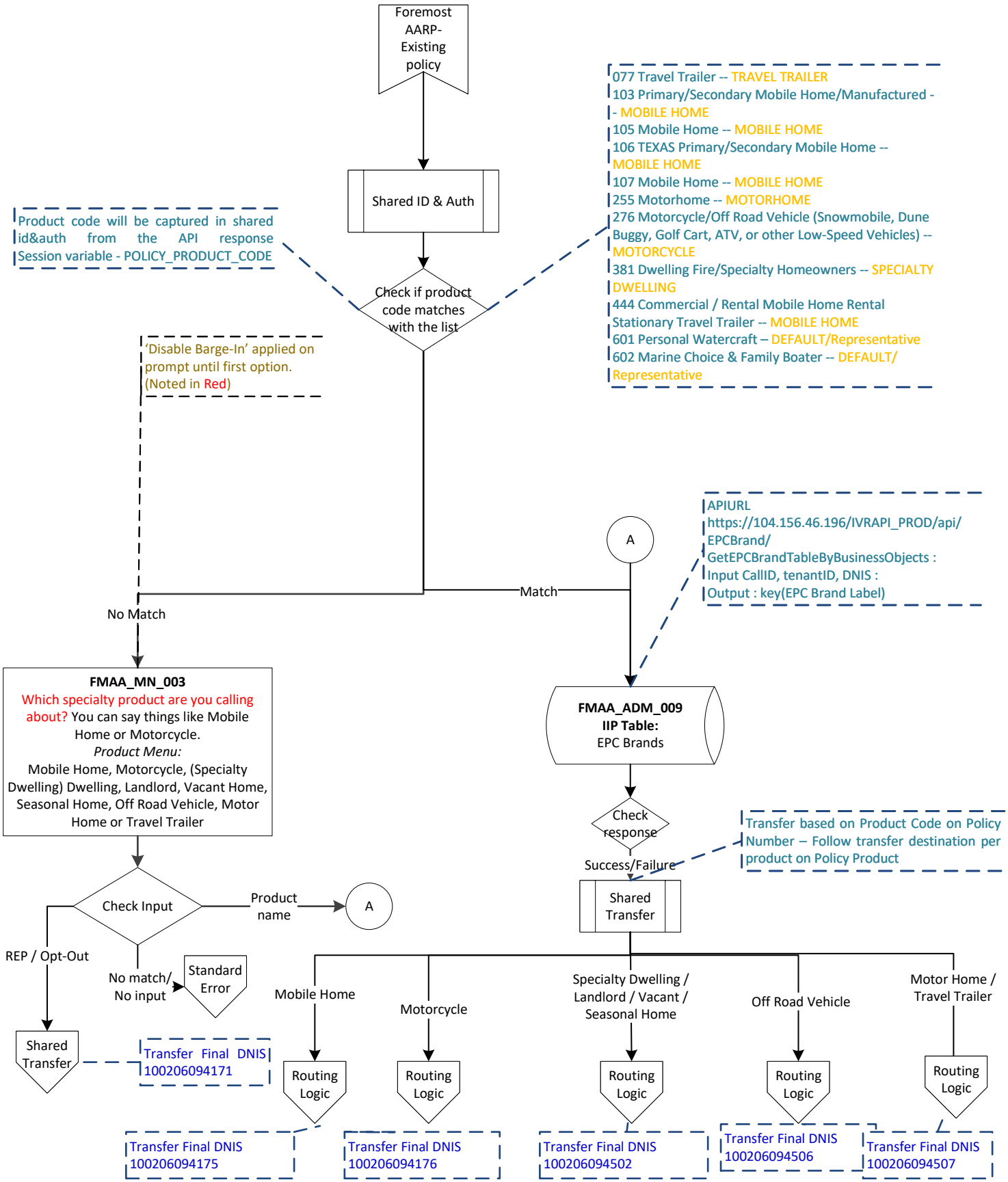

Foremost AARP-Quotes

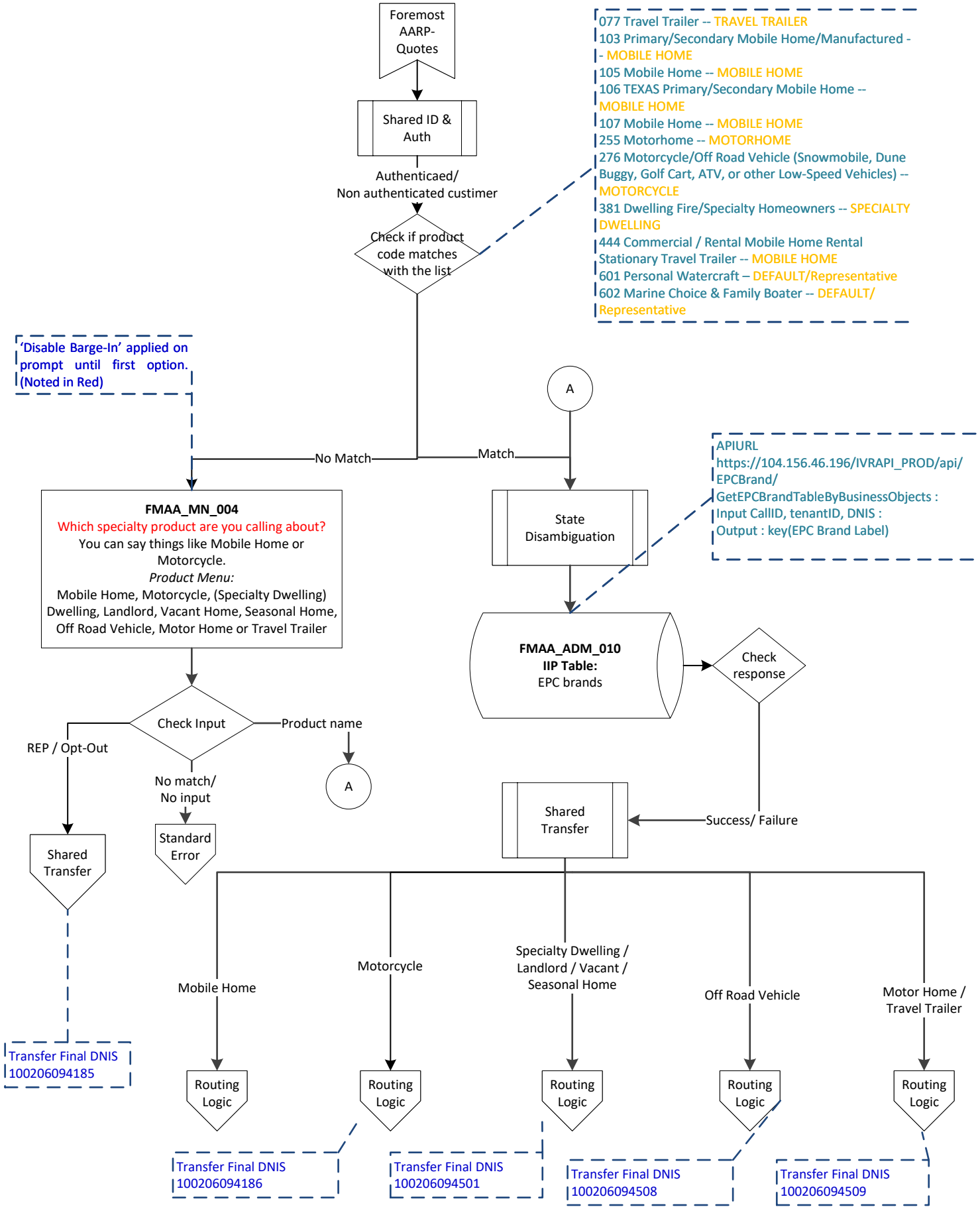

Foremost AARP-Claims

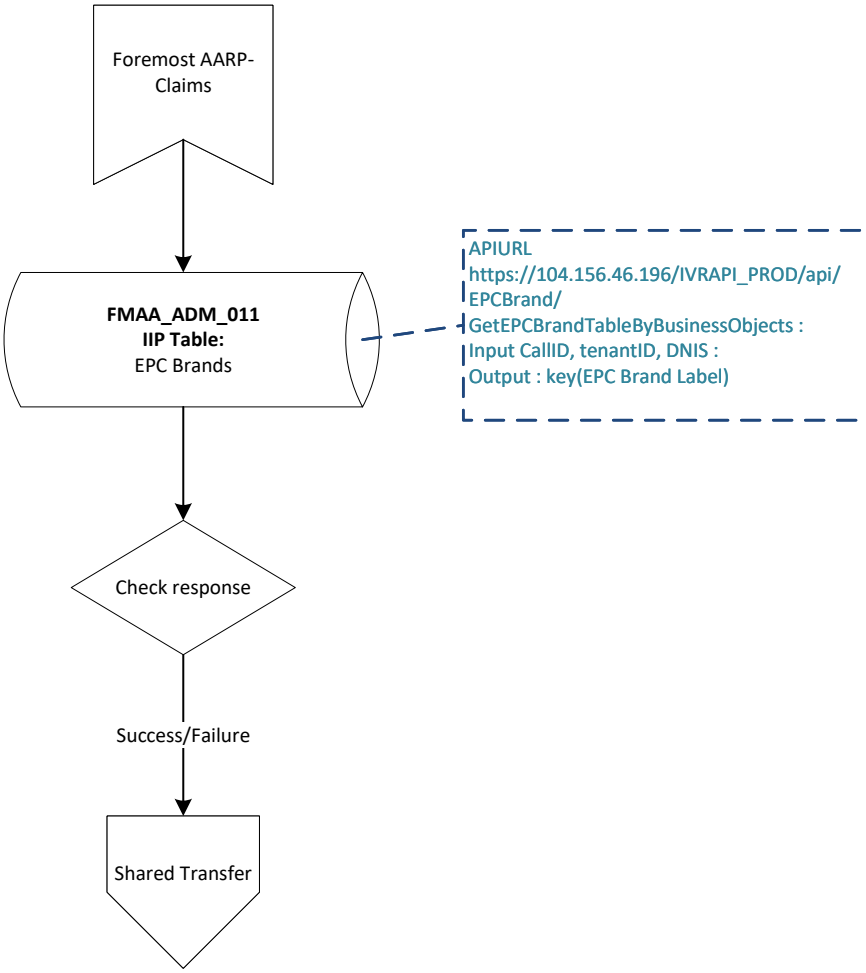

Foremost AARP-LineHolder

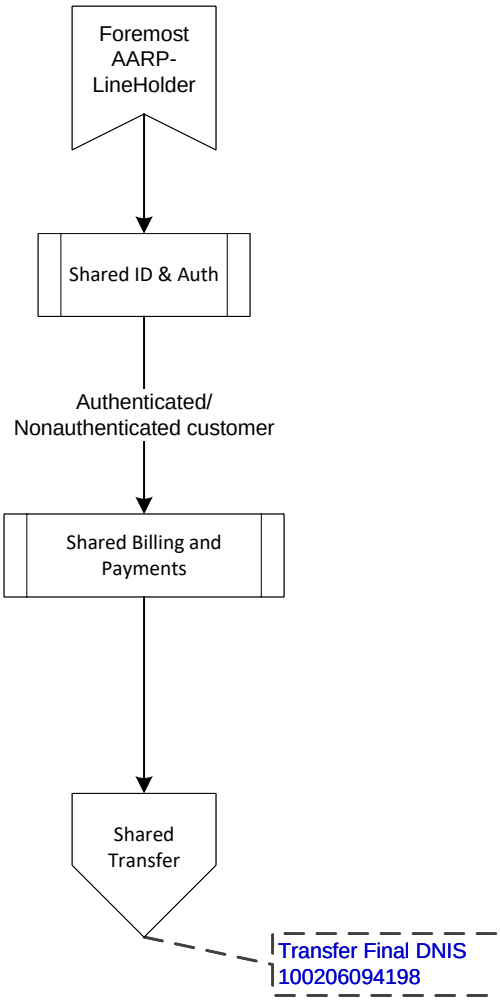

Foremost AARP-Cancellation

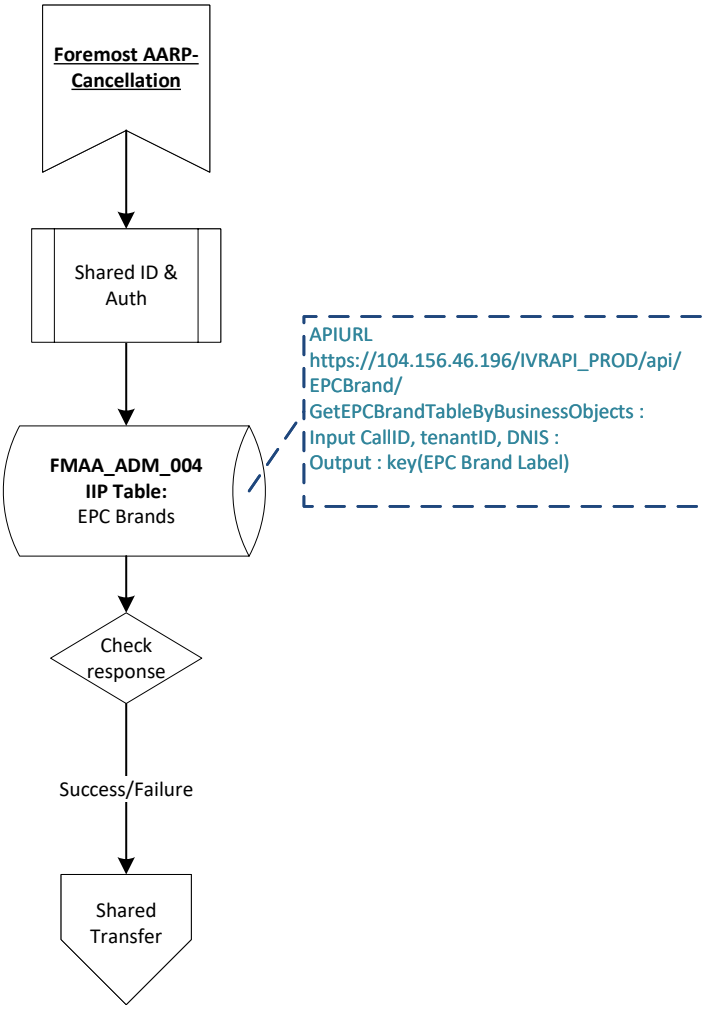

Foremost AARP Marketing

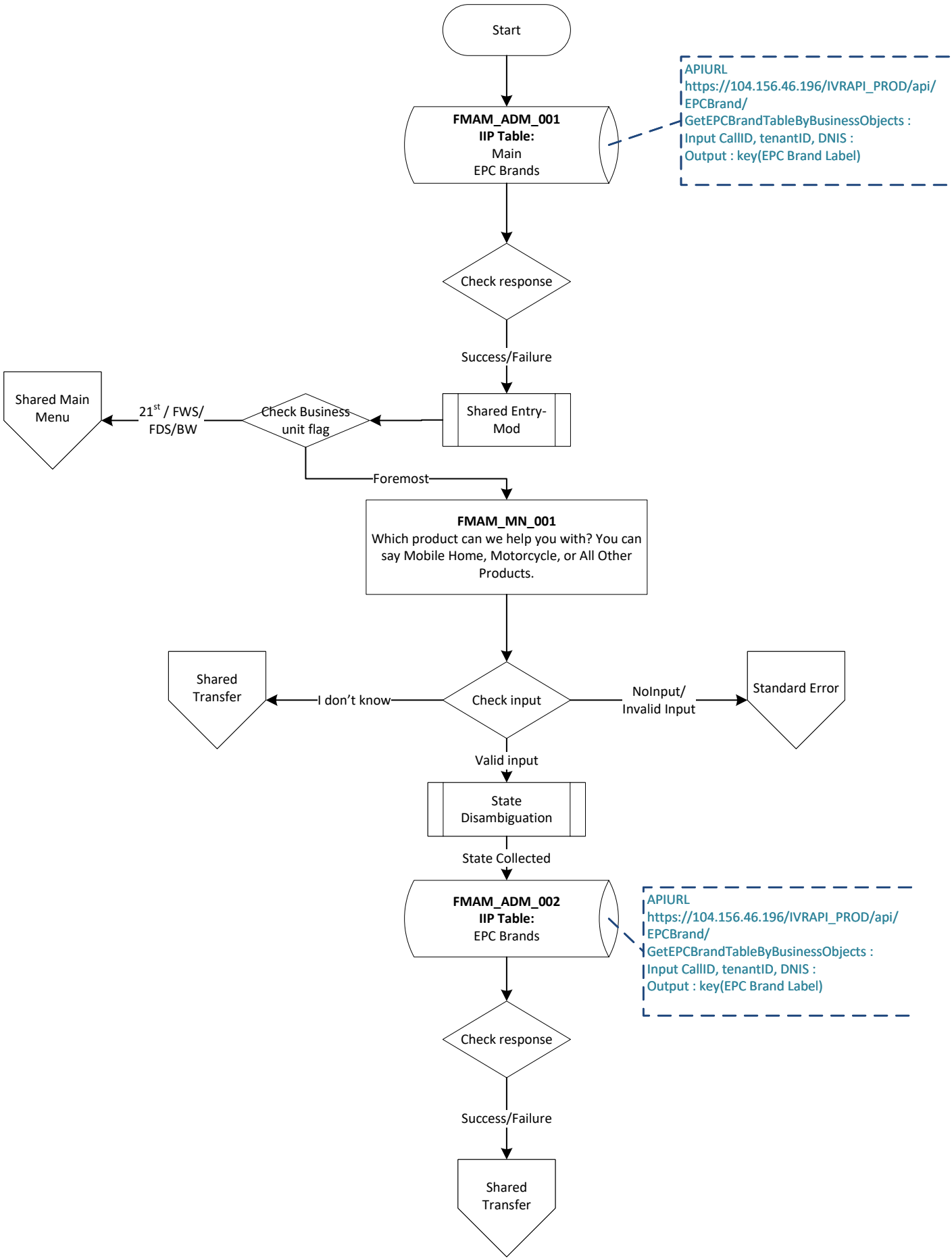

Foremost OMNI

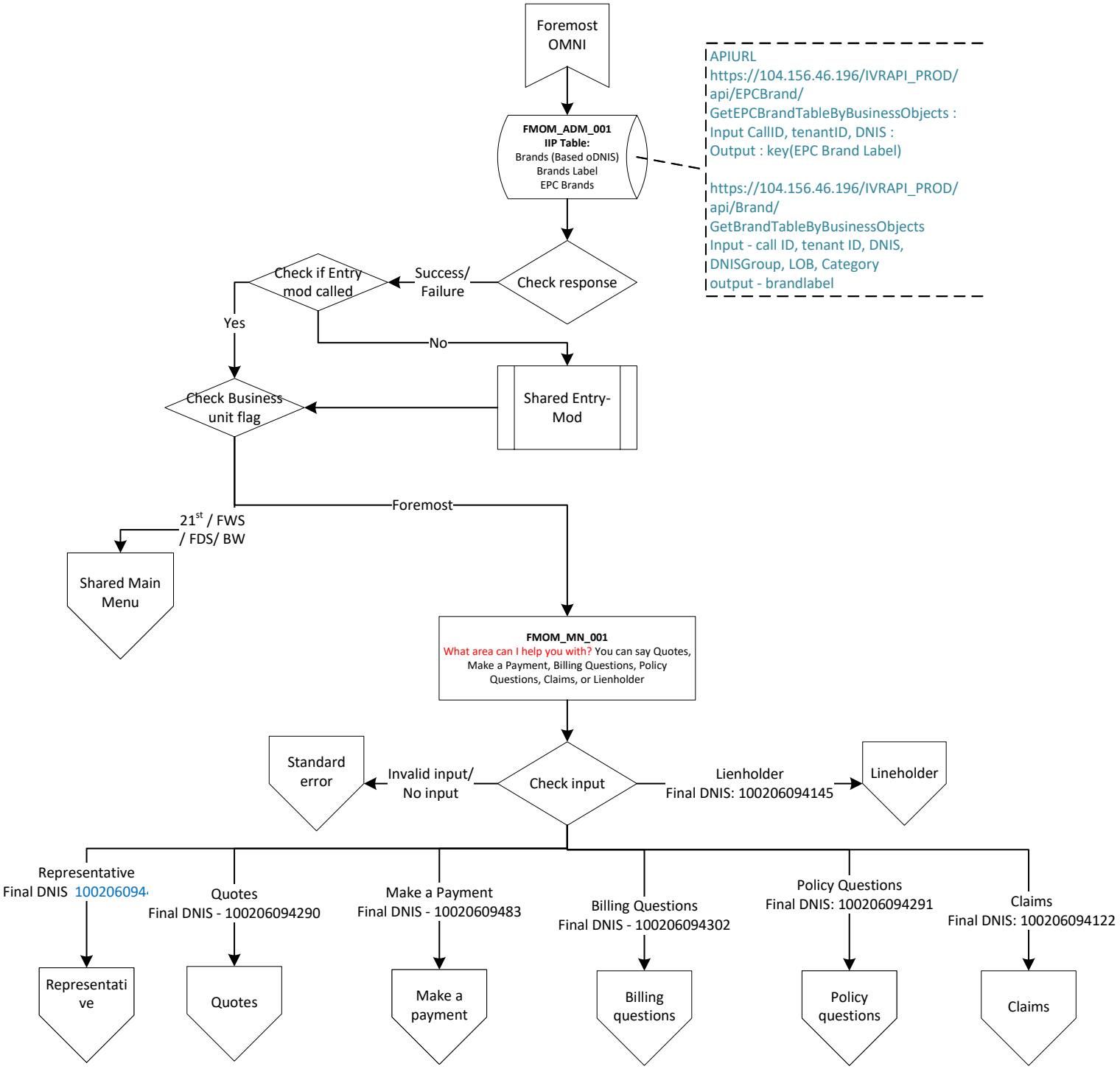

Foremost Omni - Lienholder

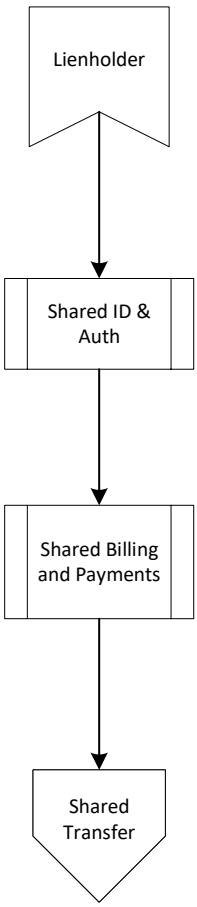

Foremost Omni - Rep

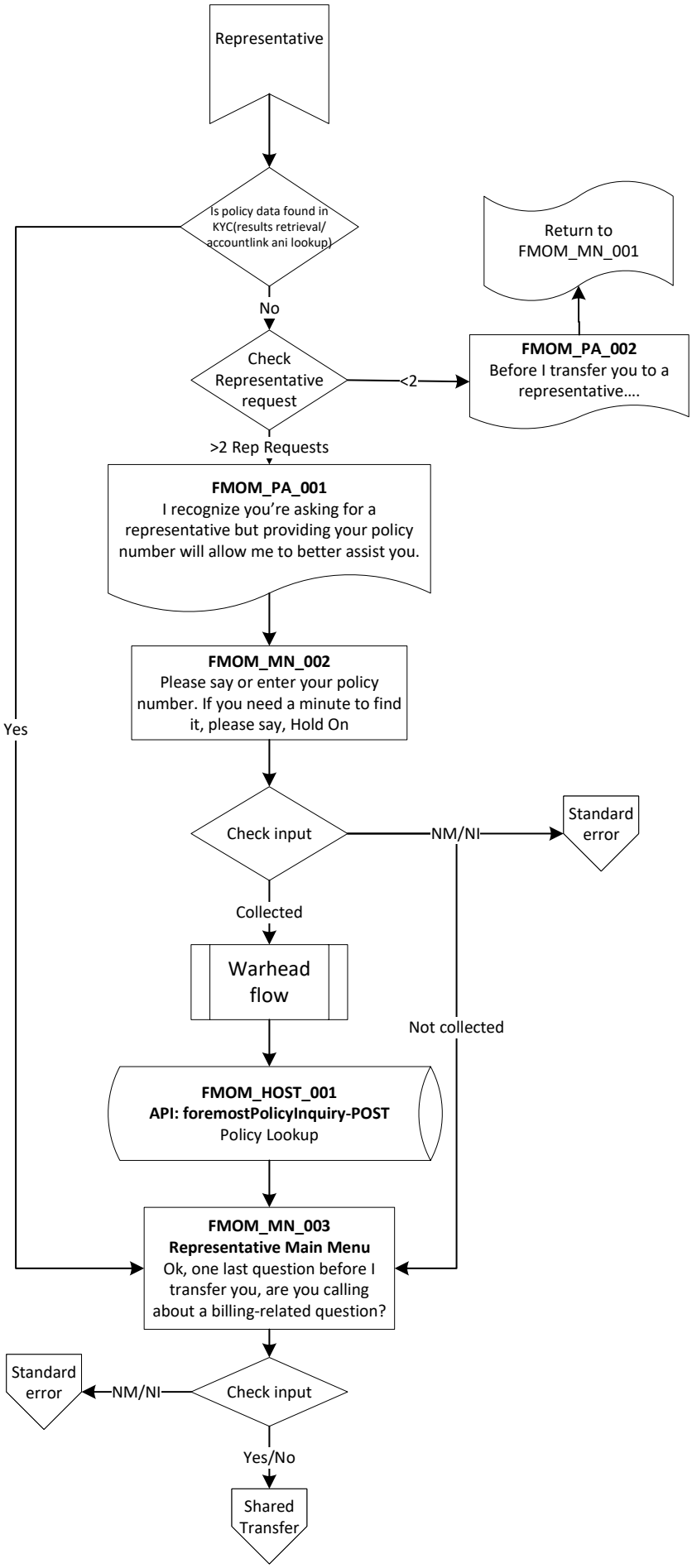

Foremost Omni - Quotes

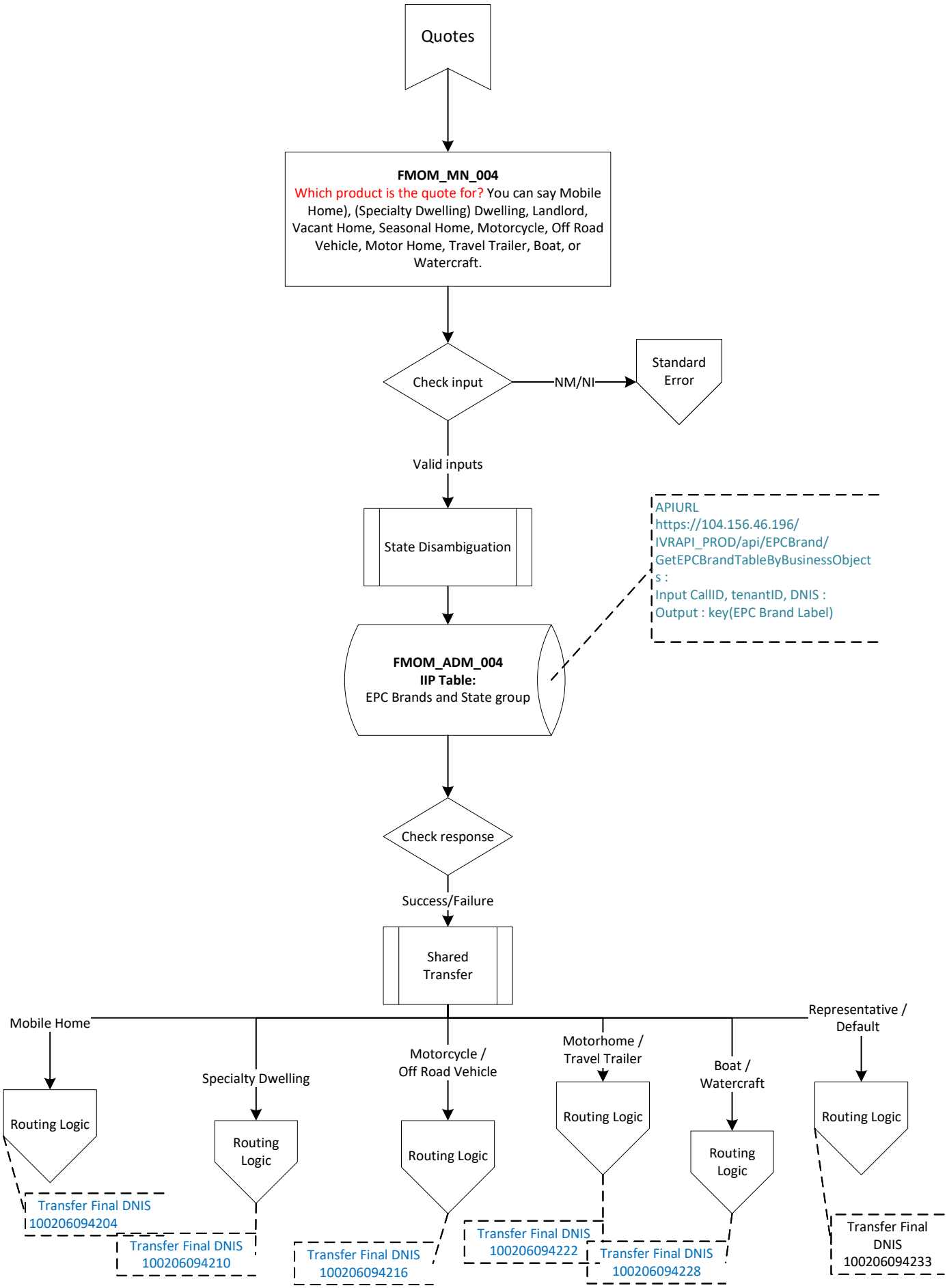

Foremost Omni - Policy question

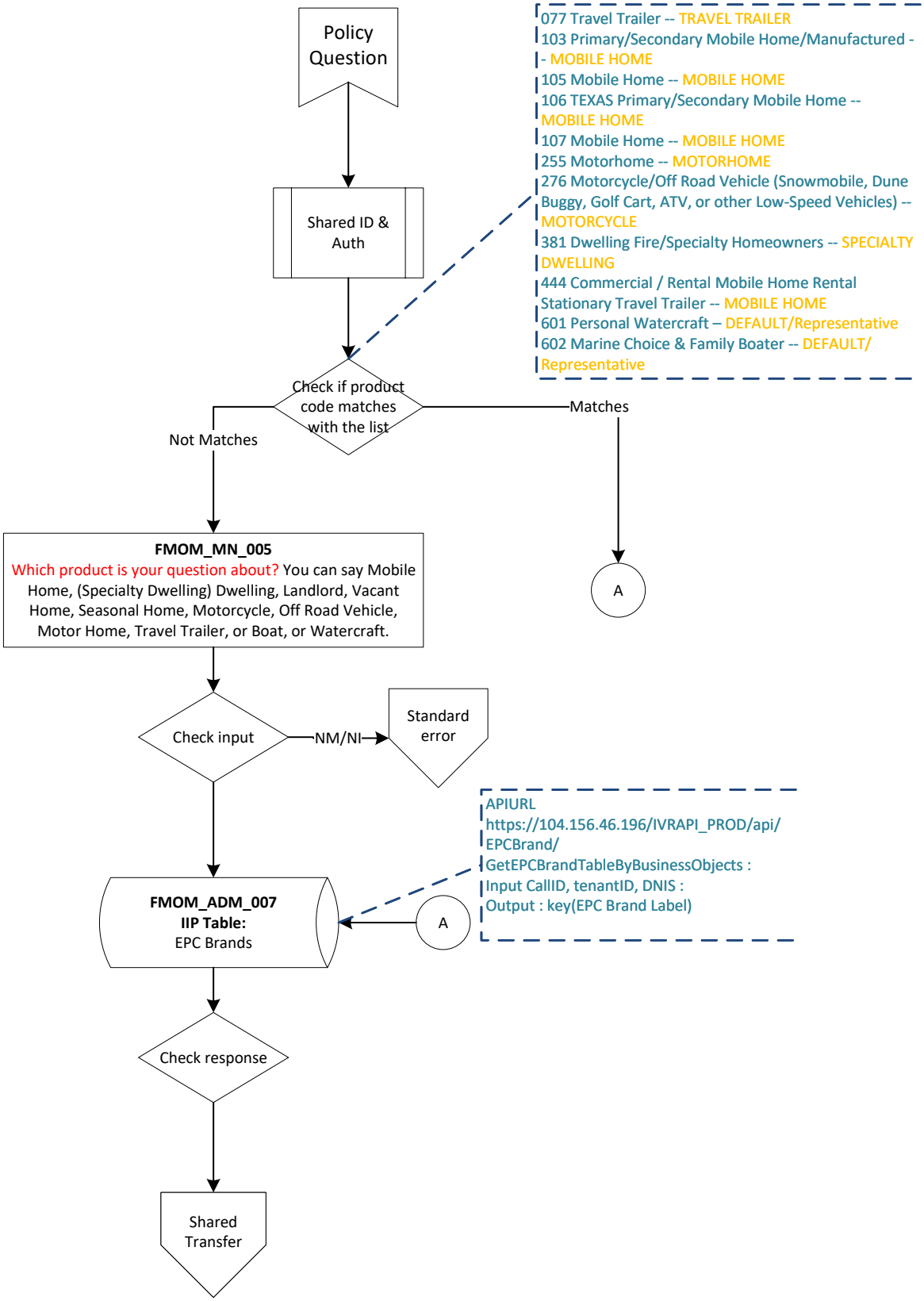

Foremost Omni - Make a payment

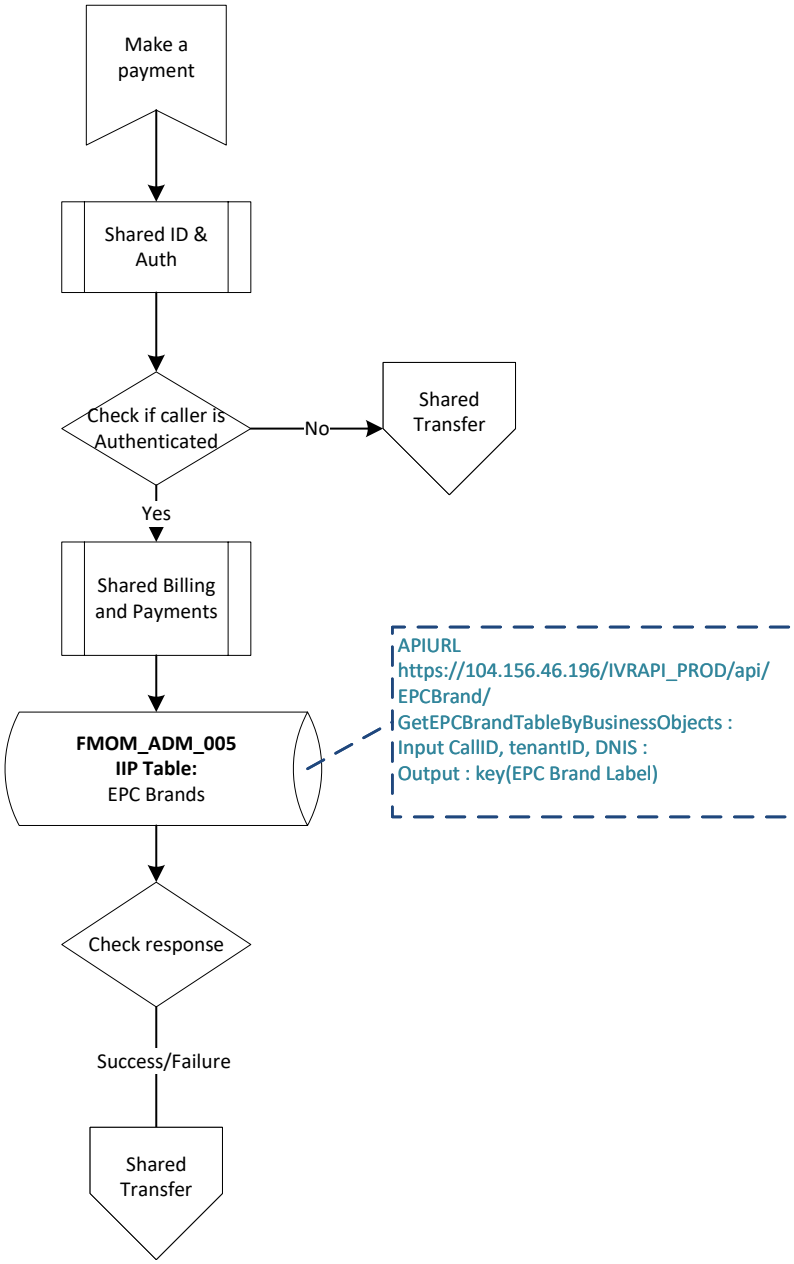

Foremost Omni - Billing Questions

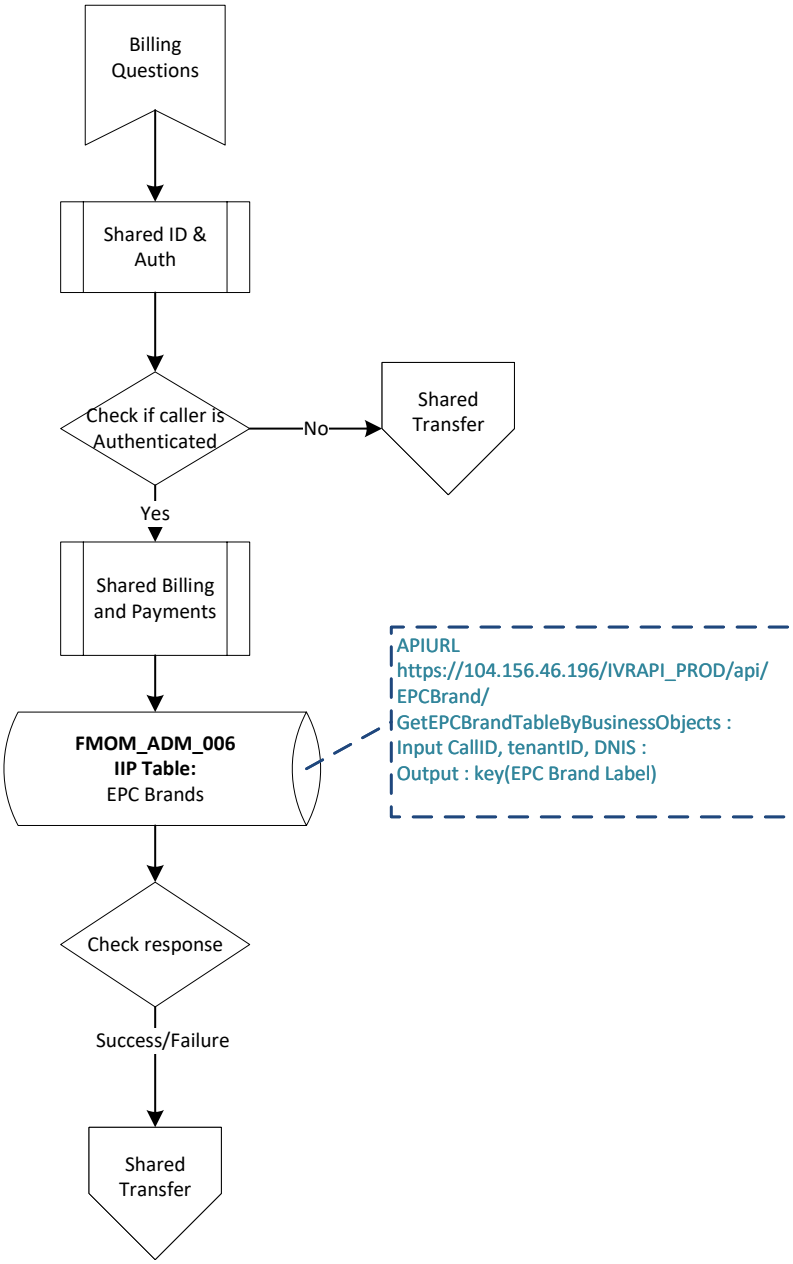

Foremost Omni - Claims

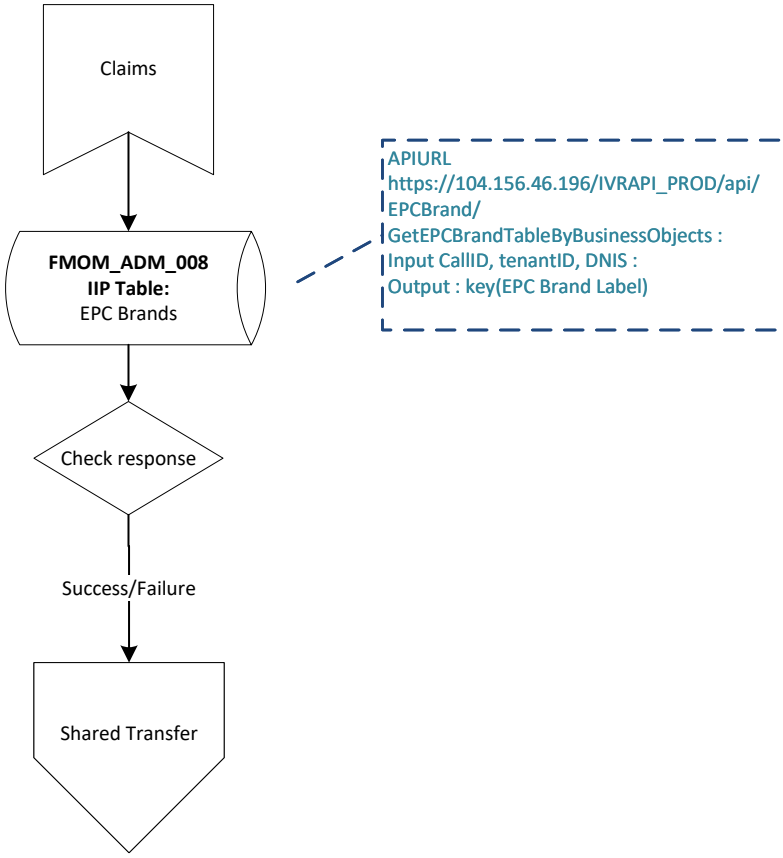

Foremost Agent Mobile Specialty Options

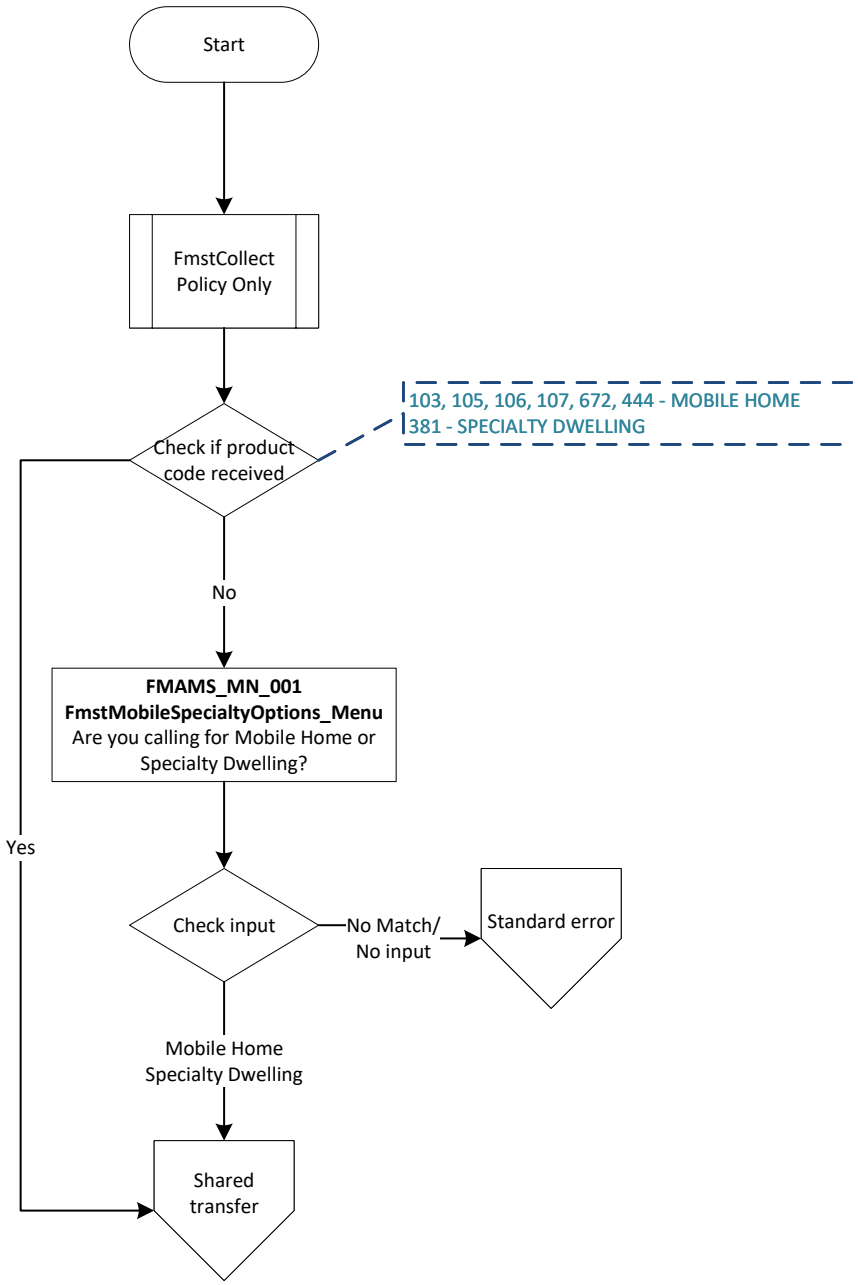

BW Producer Main Menu

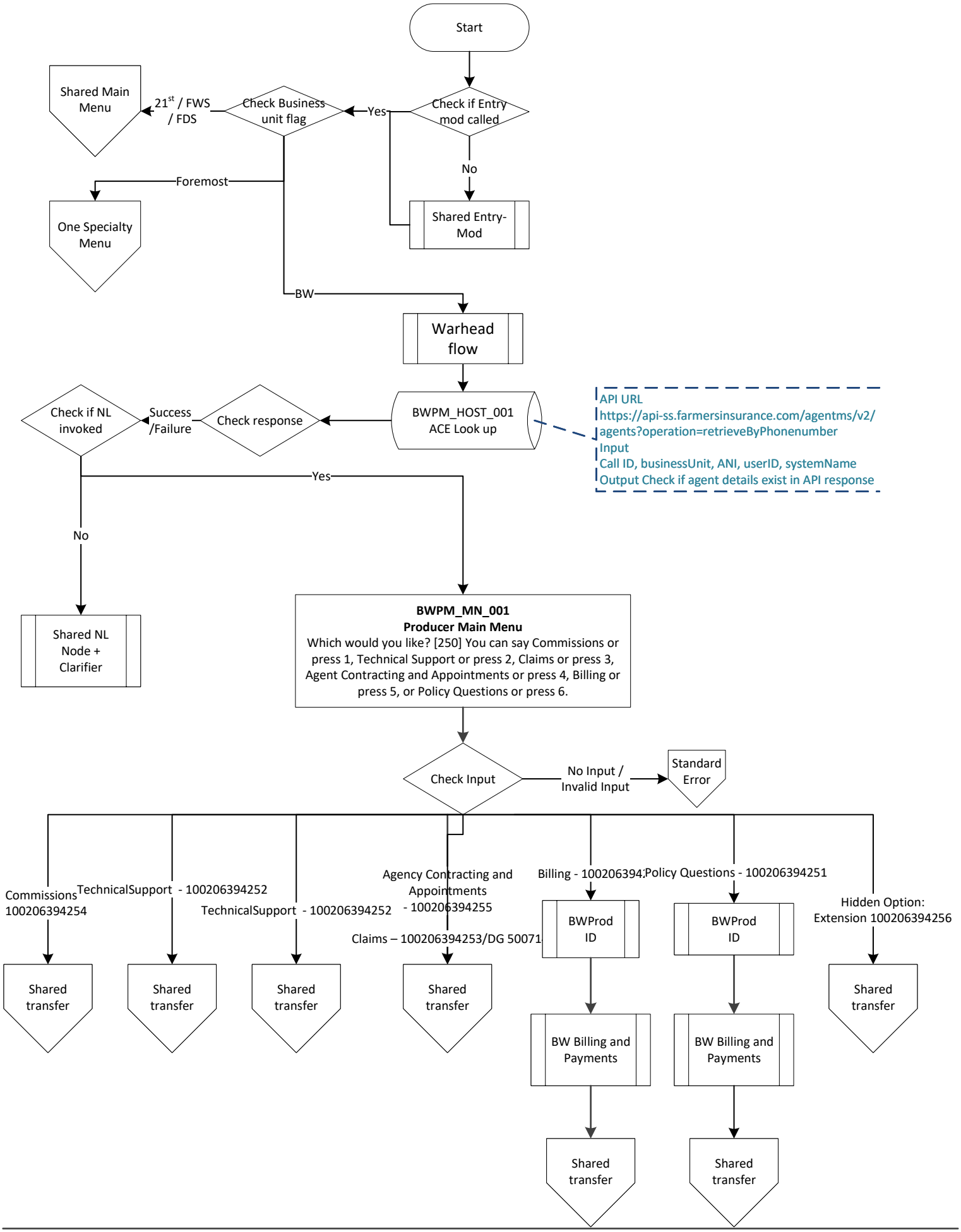

BWProd Billing Menu

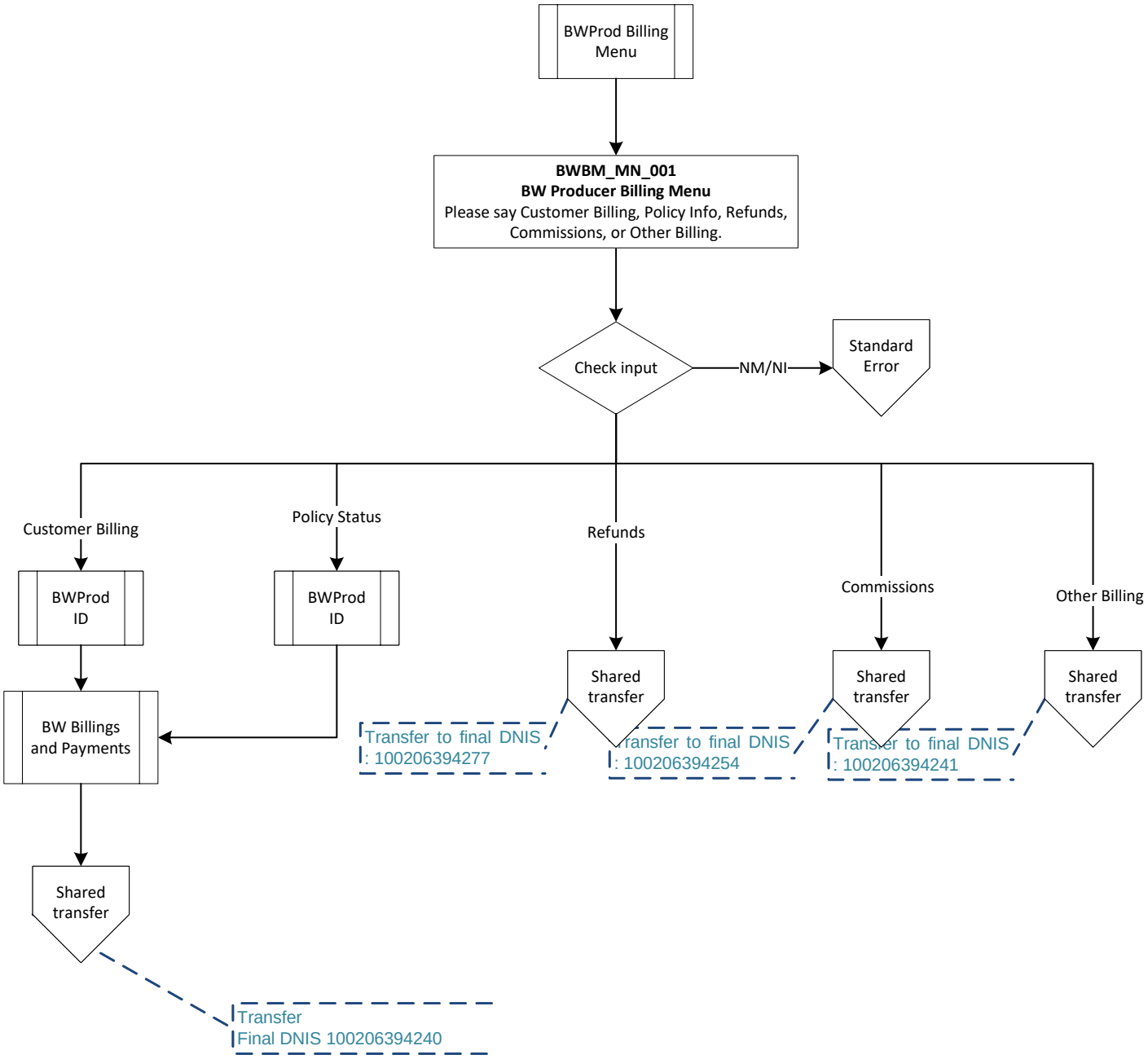

BWProd ID

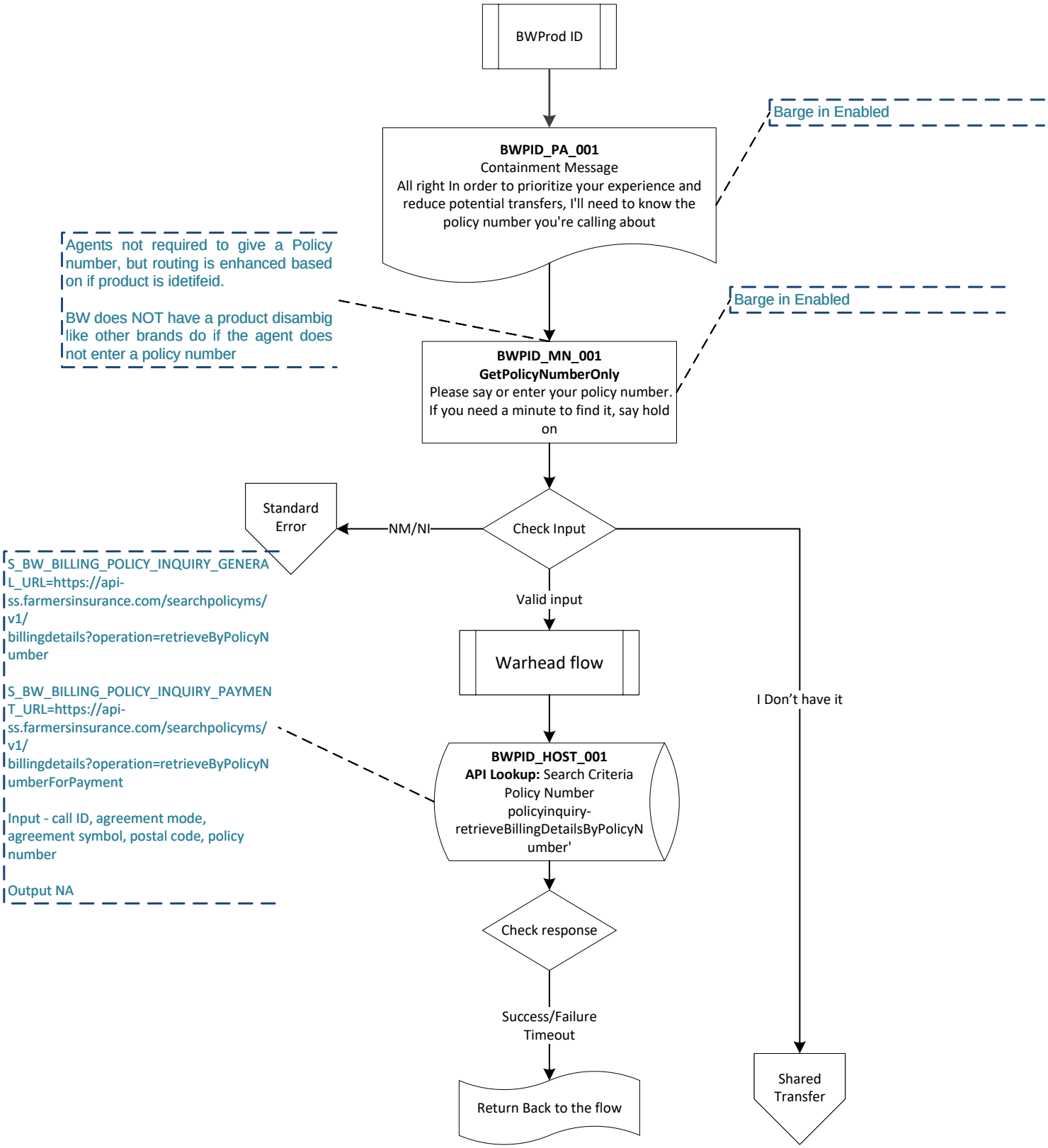
BWProd ID
Barge in Enabled
BWPID_PA_001
Containment Message
All right In order to prioritize your experience and reduce potential transfers, I'll need to know the policy number you're calling about
Agents not required to give a Policy number, but routing is enhanced based on if product is idetifeid.
BW does NOT have a product disambig like other brands do if the agent does not enter a policy number
Barge in Enabled
BWPID_MN_001
GetPolicyNumberOnly
Please say or enter your policy number. If you need a minute to find it, say hold on
Standard Error
NM/NI
Check Input
S_BW_BILLING_POLICY_INQUIRY_GENERAL_URL=https://api-ss.farmersinsurance.com/searchpolicyms/v1/billingdetails?operation=retrieveByPolicyNumber
S_BW_BILLING_POLICY_INQUIRY_PAYMENT_URL=https://api-ss.farmersinsurance.com/searchpolicyms/v1/billingdetails?operation=retrieveByPolicyNumberForPayment
Input - call ID, agreement mode, agreement symbol, postal code, policy number
Output NA
Valid input
Warhead flow
I Don't have it
BWPID_HOST_001
API Lookup: Search Criteria Policy Number policyinquiry-retrieveBillingDetailsByPolicyNumber'
Check response
Success/Failure Timeout
Return Back to the flow
Shared Transfer

BW Billing and Payments

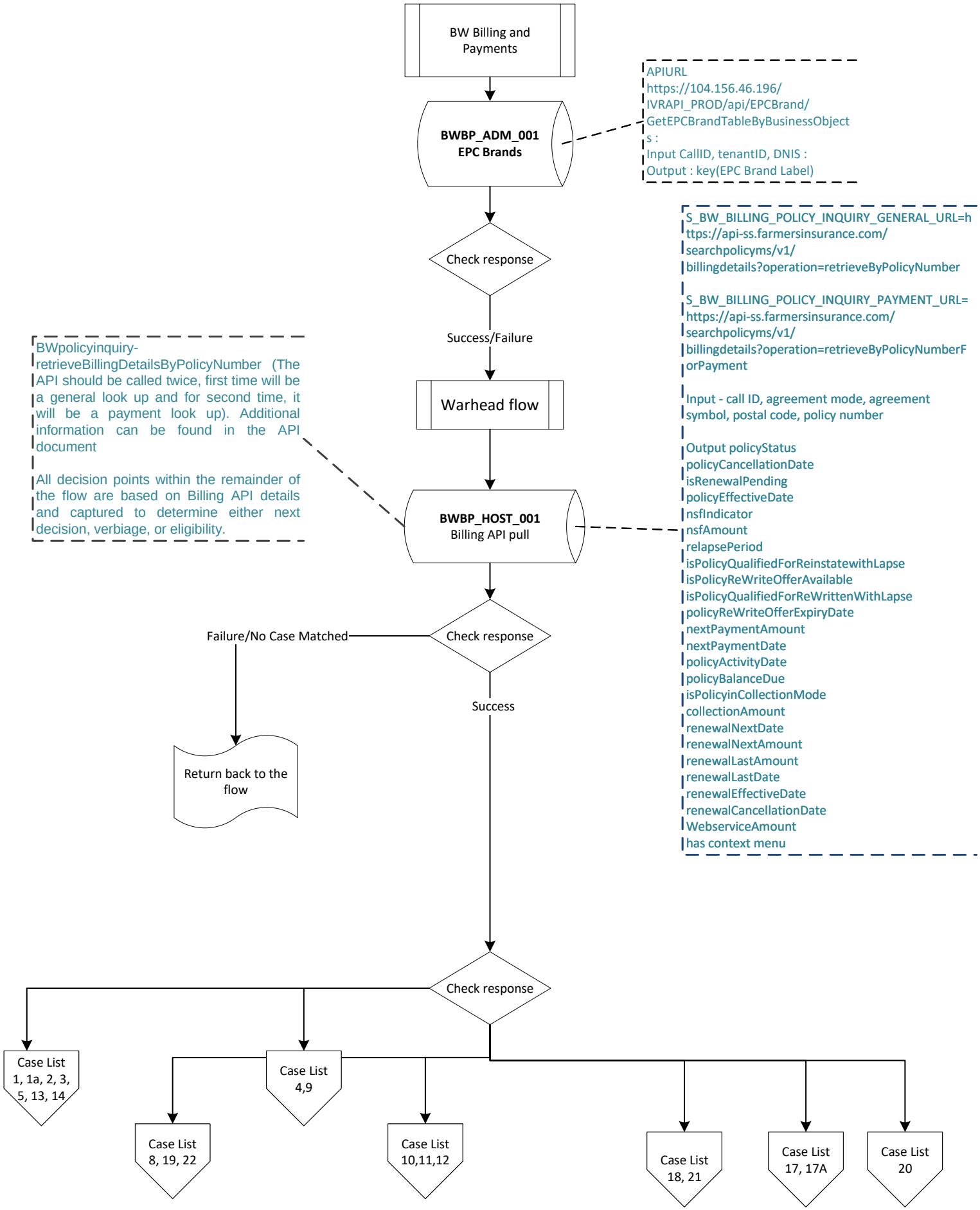

Case List 1, 1a, 2, 3, 5, 13, 14

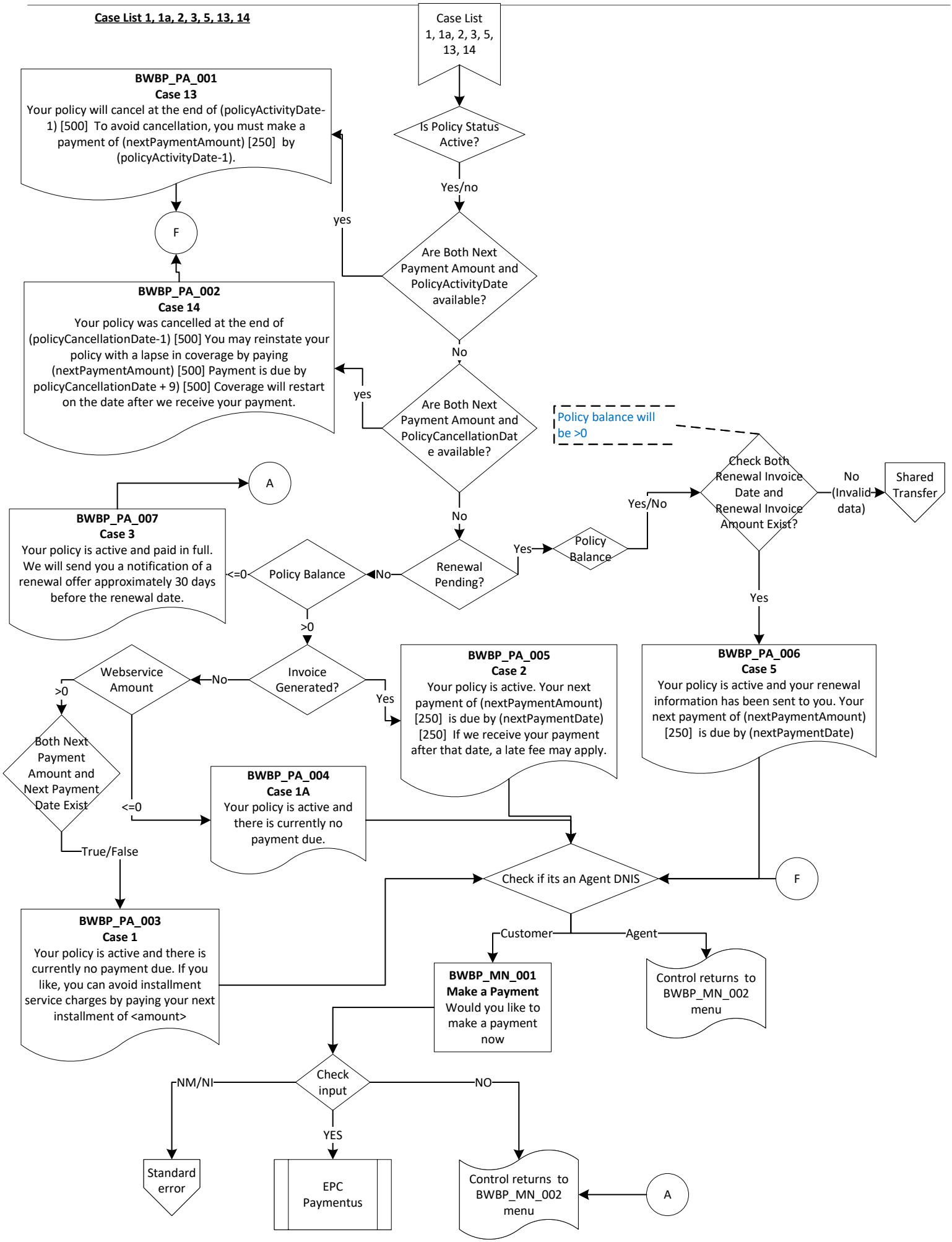

Case List 8, 19, 22

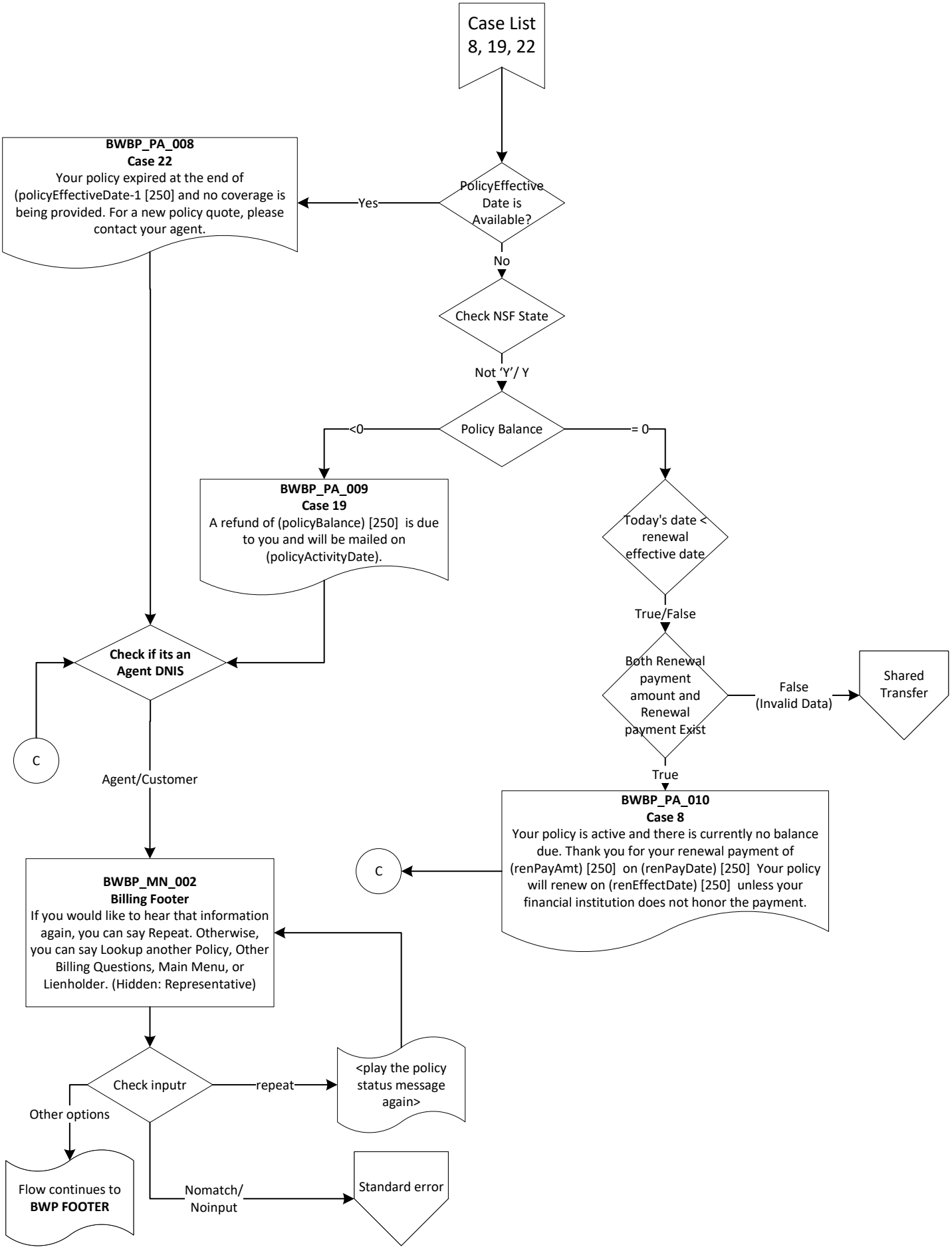

Case List 4,9

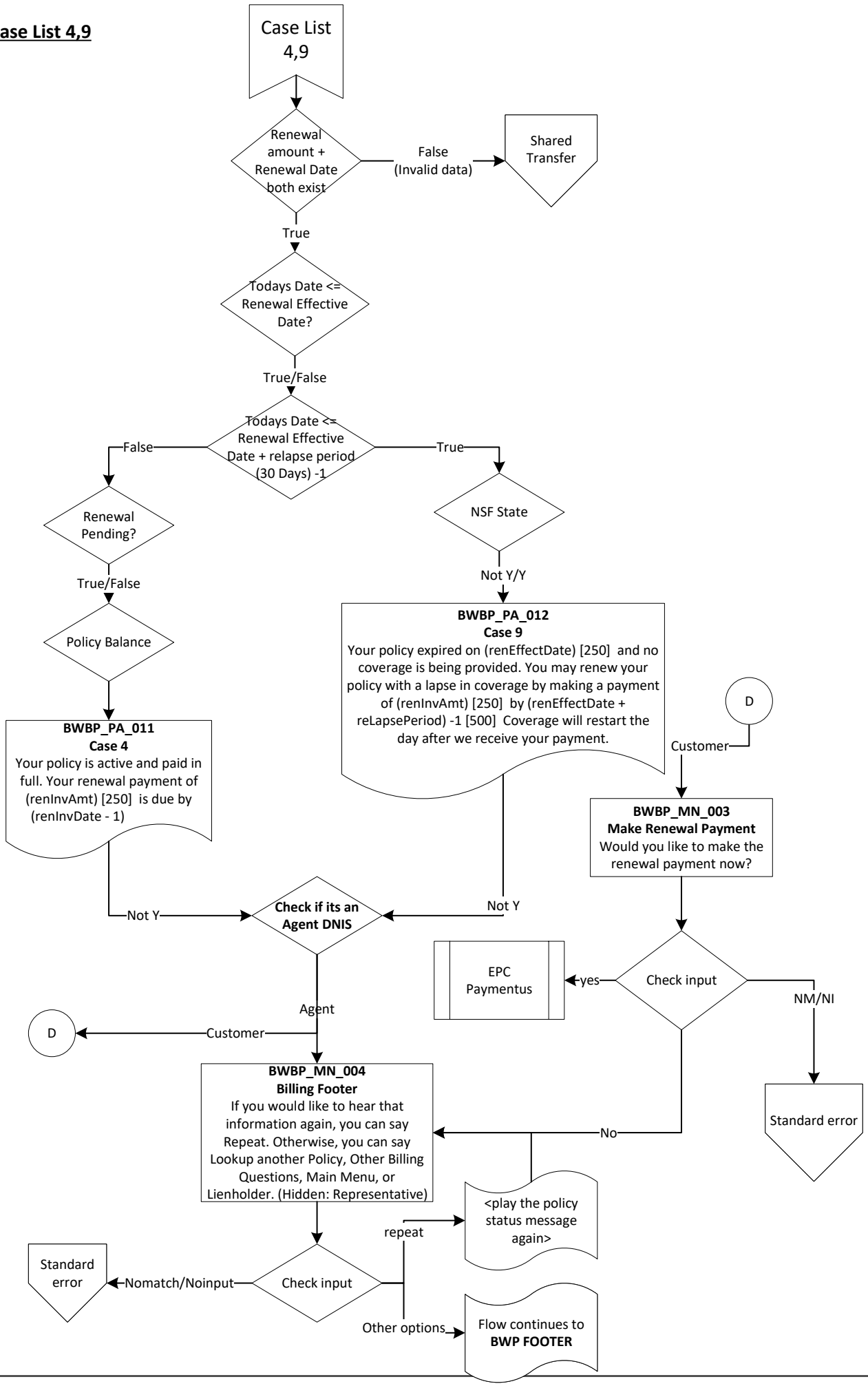
Case List 4,9
Renewal amount + Renewal Date both exist
False (Invalid data)
Shared Transfer
True
Todays Date <= Renewal Effective Date?
True/False
Todays Date <= Renewal Effective Date + relapse period (30 Days) -1
False
True
Renewal Pending?
NSF State
True/False
Not Y/Y
Policy Balance
BWBP_PA_012
Case 9
Your policy expired on (renEffectDate) [250] and no coverage is being provided. You may renew your policy with a lapse in coverage by making a payment of (renInvAmt) [250] by (renEffectDate + reLapsePeriod) -1 [500] Coverage will restart the day after we receive your payment.
D
Customer
BWBP_PA_011
Case 4
Your policy is active and paid in full. Your renewal payment of (renInvAmt) [250] is due by (renInvDate - 1)
BWBP_MN_003
Make Renewal Payment
Would you like to make the renewal payment now?
Not Y
Check if its an Agent DNIS
Not Y
EPC Paymentus
yes
Check input
NM/NI
Agent
D
Customer
BWBP_MN_004
Billing Footer
If you would like to hear that information again, you can say Repeat. Otherwise, you can say Lookup another Policy, Other Billing Questions, Main Menu, or Lienholder. (Hidden: Representative)
No
Standard error
<play the policy status message again>
repeat
Standard error
Nomatch/Noinput
Check input
Other options
Flow continues to BWP FOOTER

Case List 10,11,12

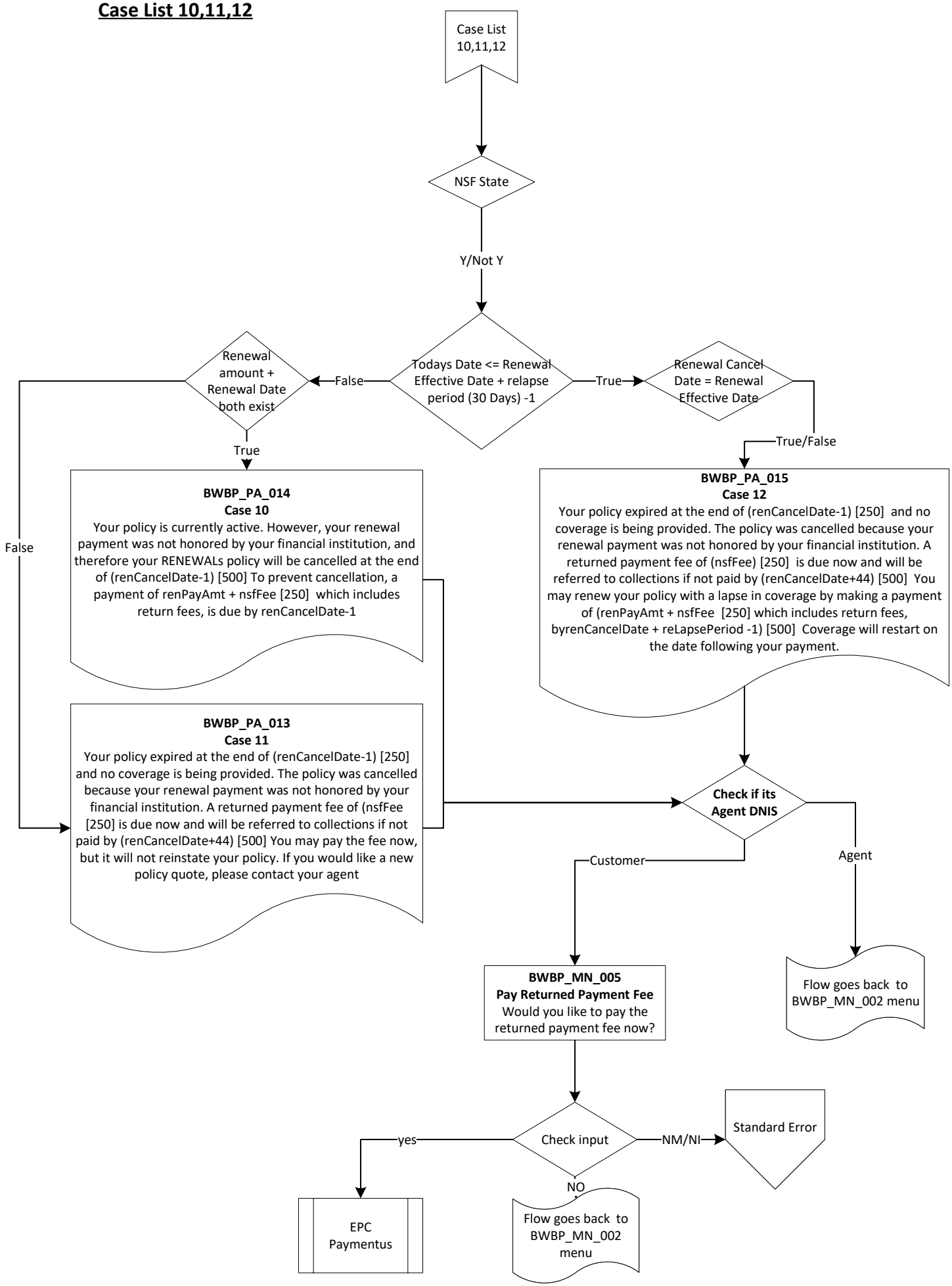

Case List 18, 21

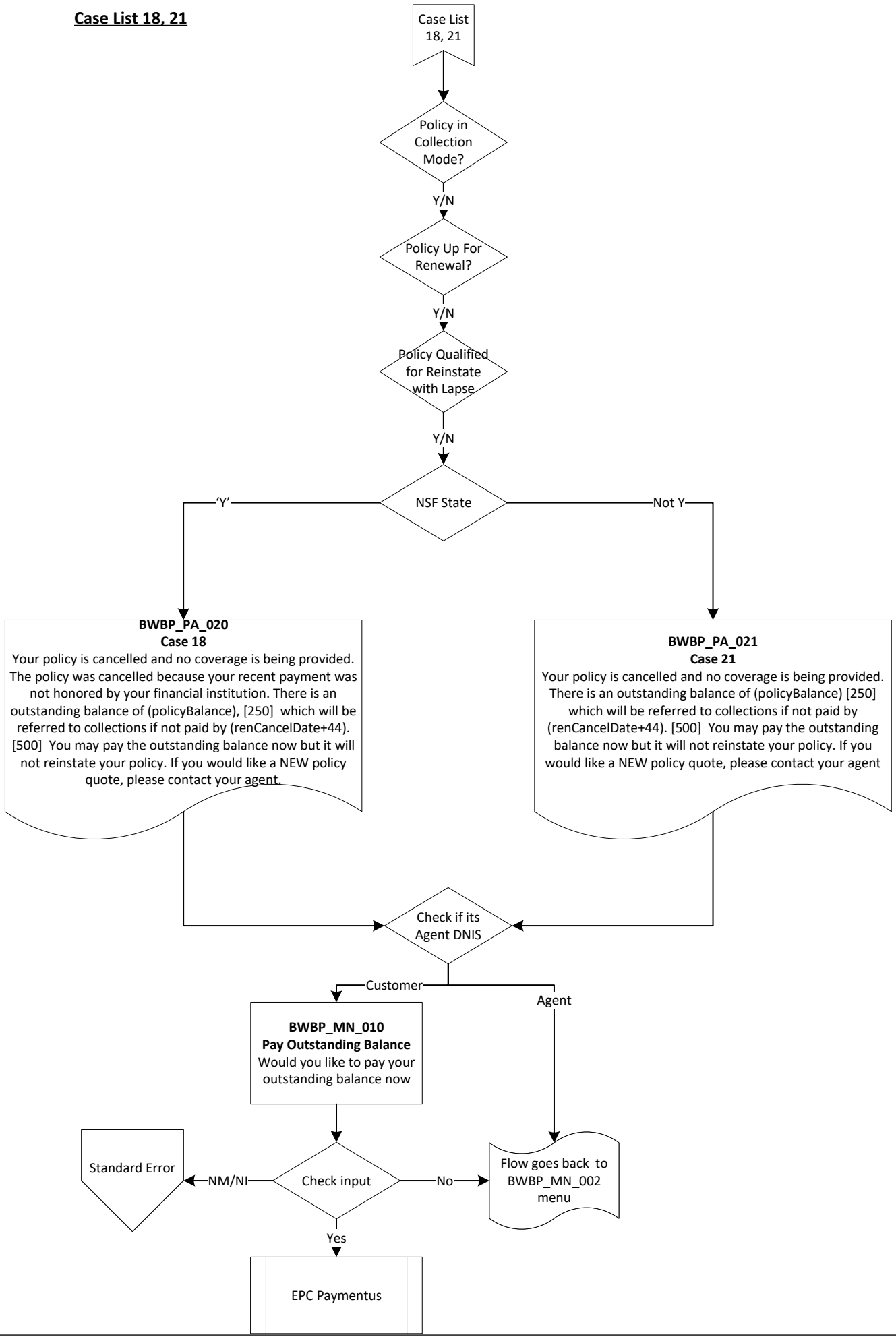

Case List 17, 17A

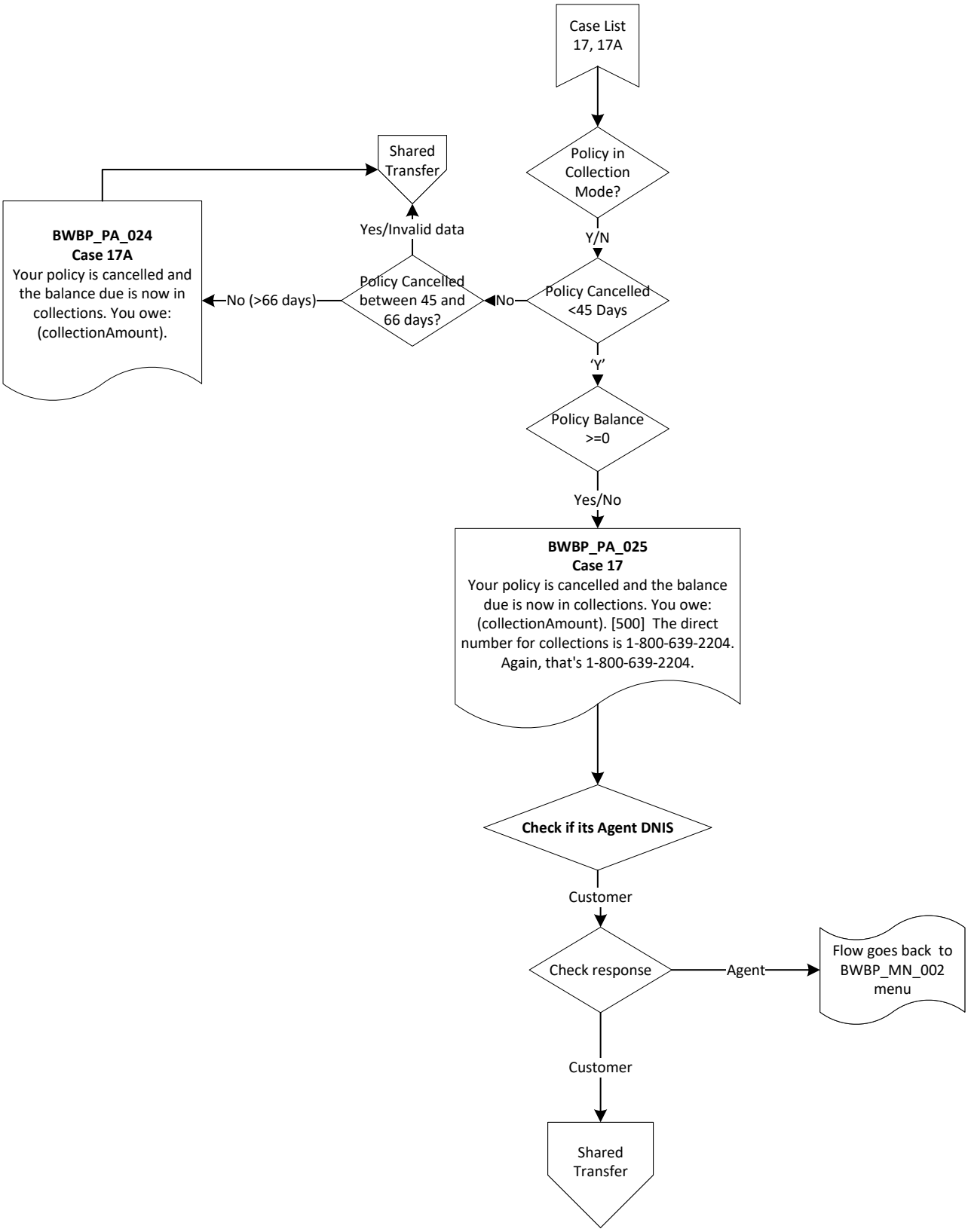

Case List 20

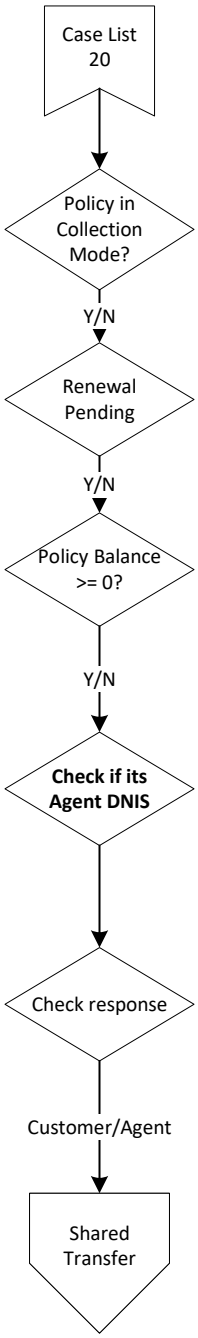
Case List 20
Policy in Collection Mode?
Y/N
Renewal Pending
Y/N
Policy Balance >= 0?
Y/N
Check if its Agent DNIS
Check response
Customer/Agent
Shared Transfer

BWP FOOTER

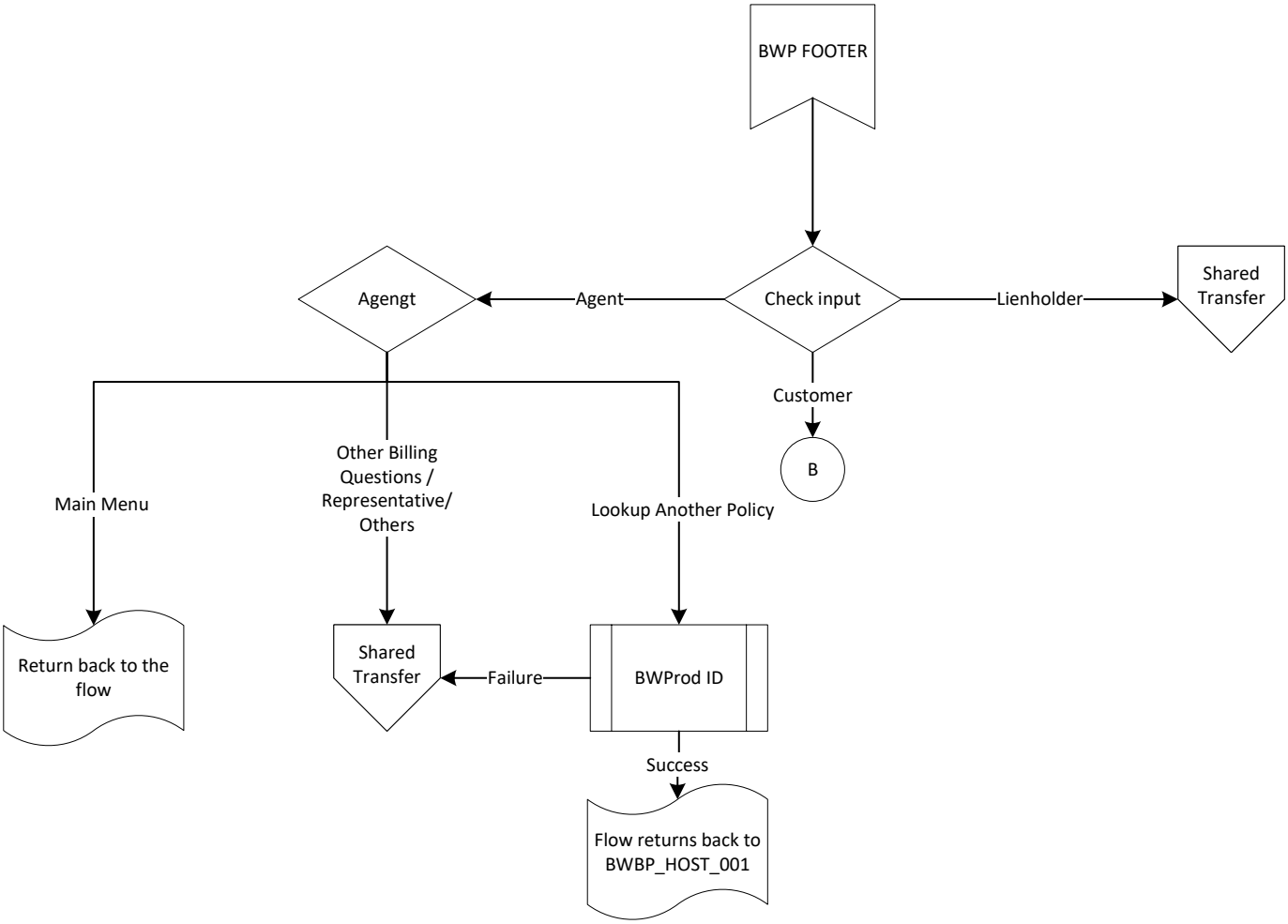
BWP FOOTER
Check input
Agent
Agengt
Lienholder
Shared Transfer
Customer
B
Main Menu
Other Billing Questions / Representative/ Others
Lookup Another Policy
Return back to the flow
Shared Transfer
Failure
BWProd ID
Success
Flow returns back to BWBP_HOST_001

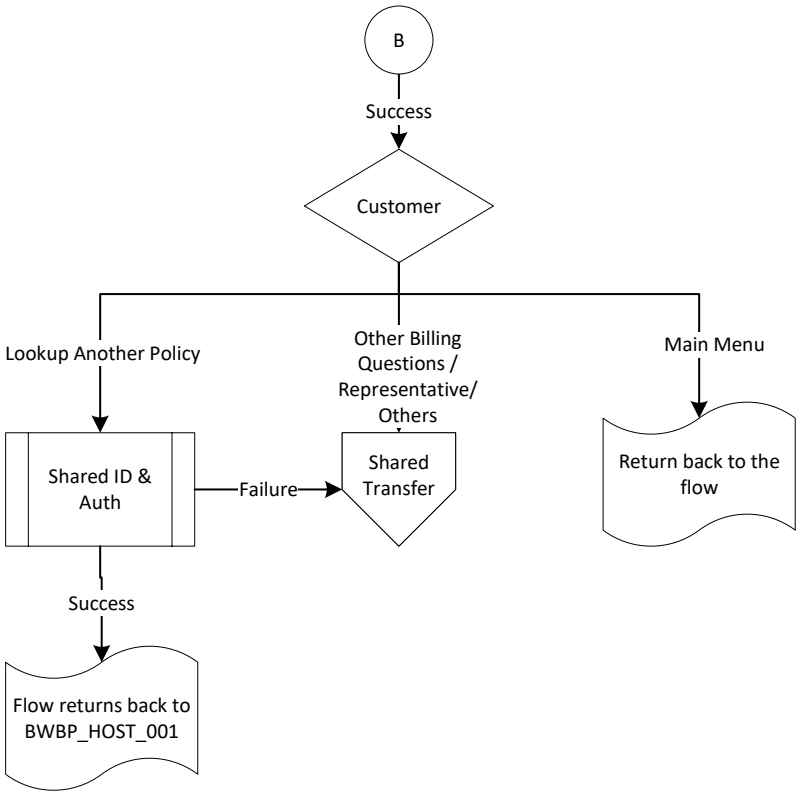
B
Success
Customer
Lookup Another Policy
Other Billing Questions / Representative/ Others
Main Menu
Shared ID & Auth
Failure
Shared Transfer
Return back to the flow
Success
Flow returns back to BWBP_HOST_001

Shared specialty & BW Agent after hours

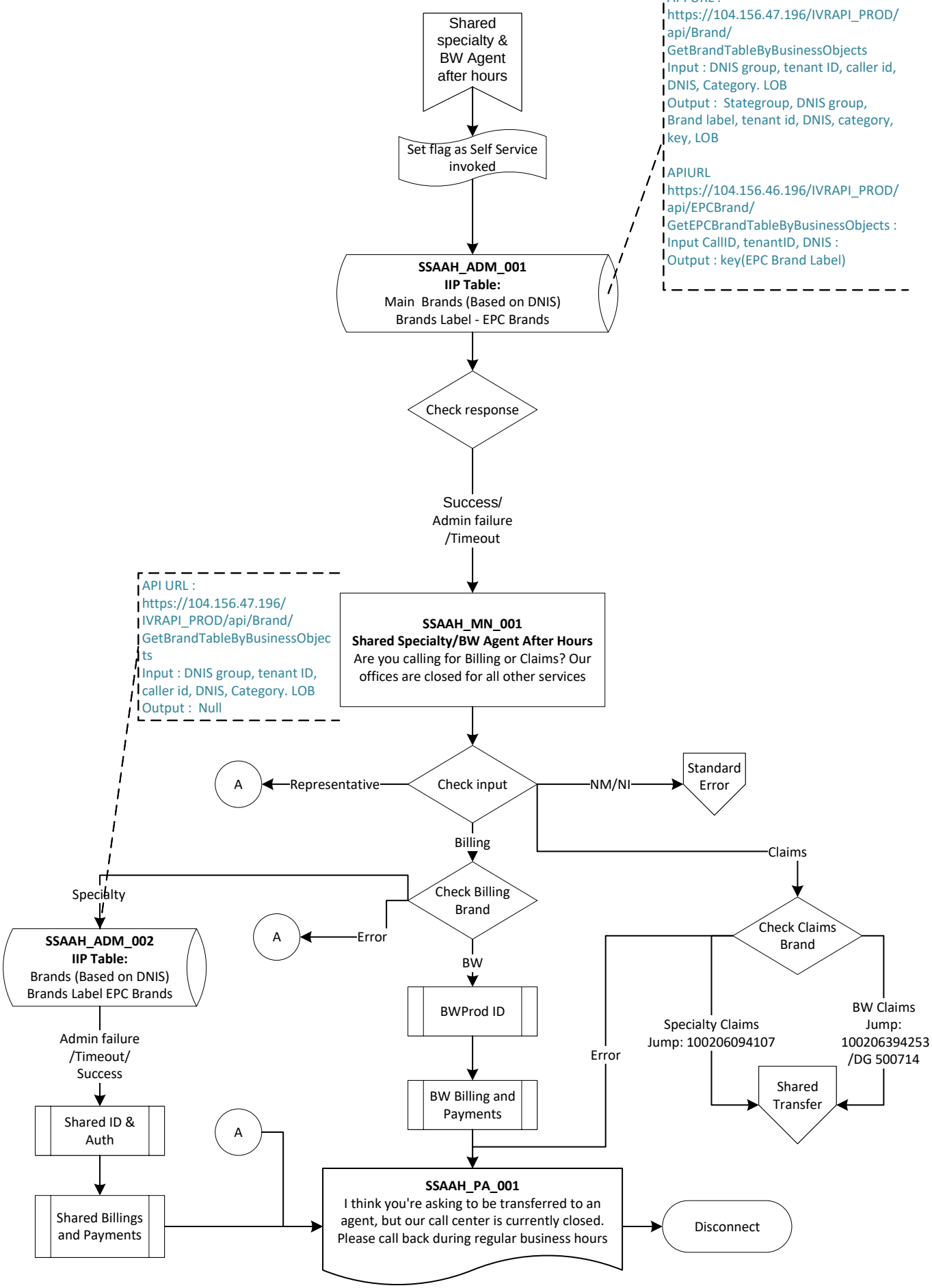

One Specialty Menu

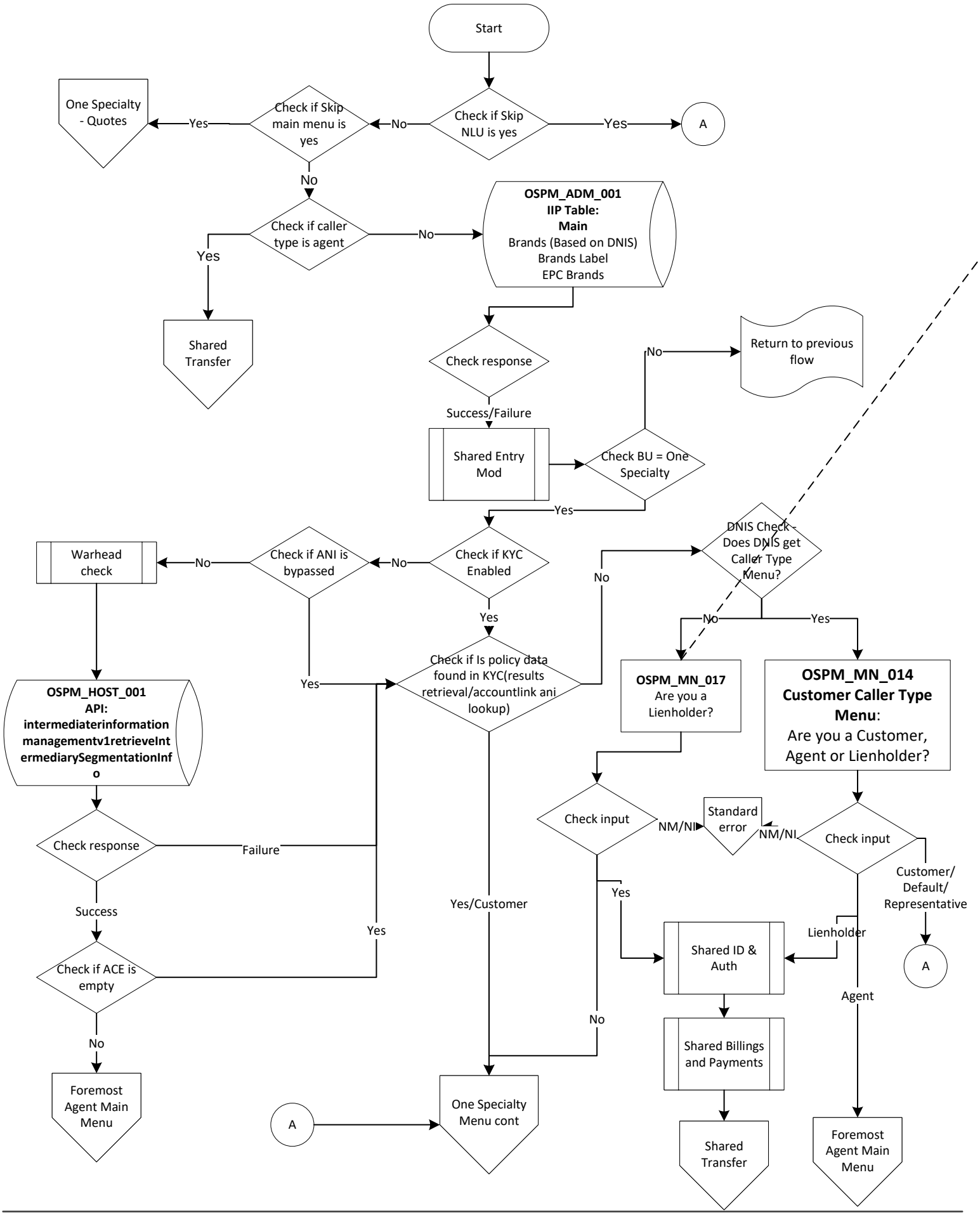

One Specialty Menu cont

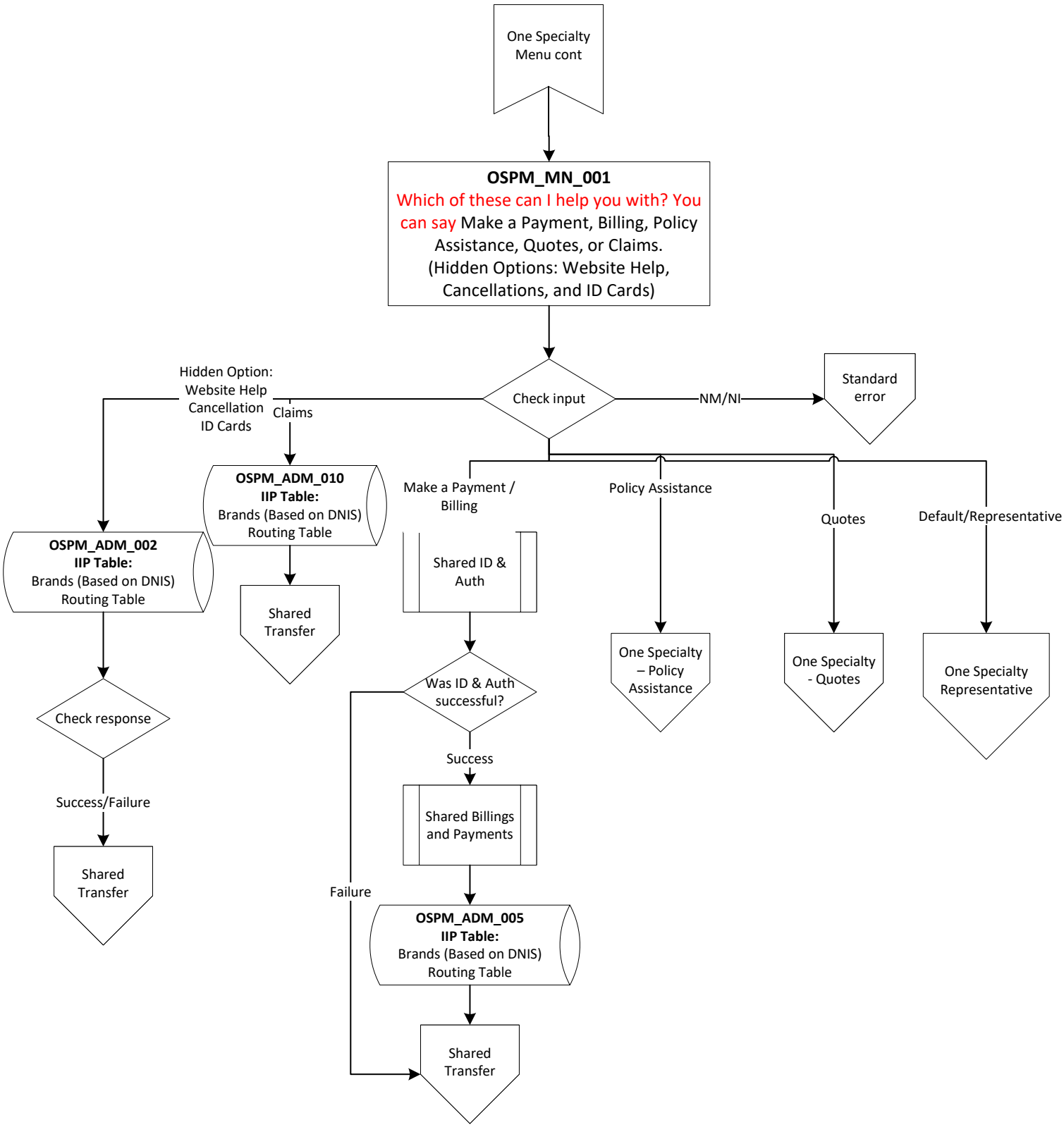

One Specialty – Policy Assistance

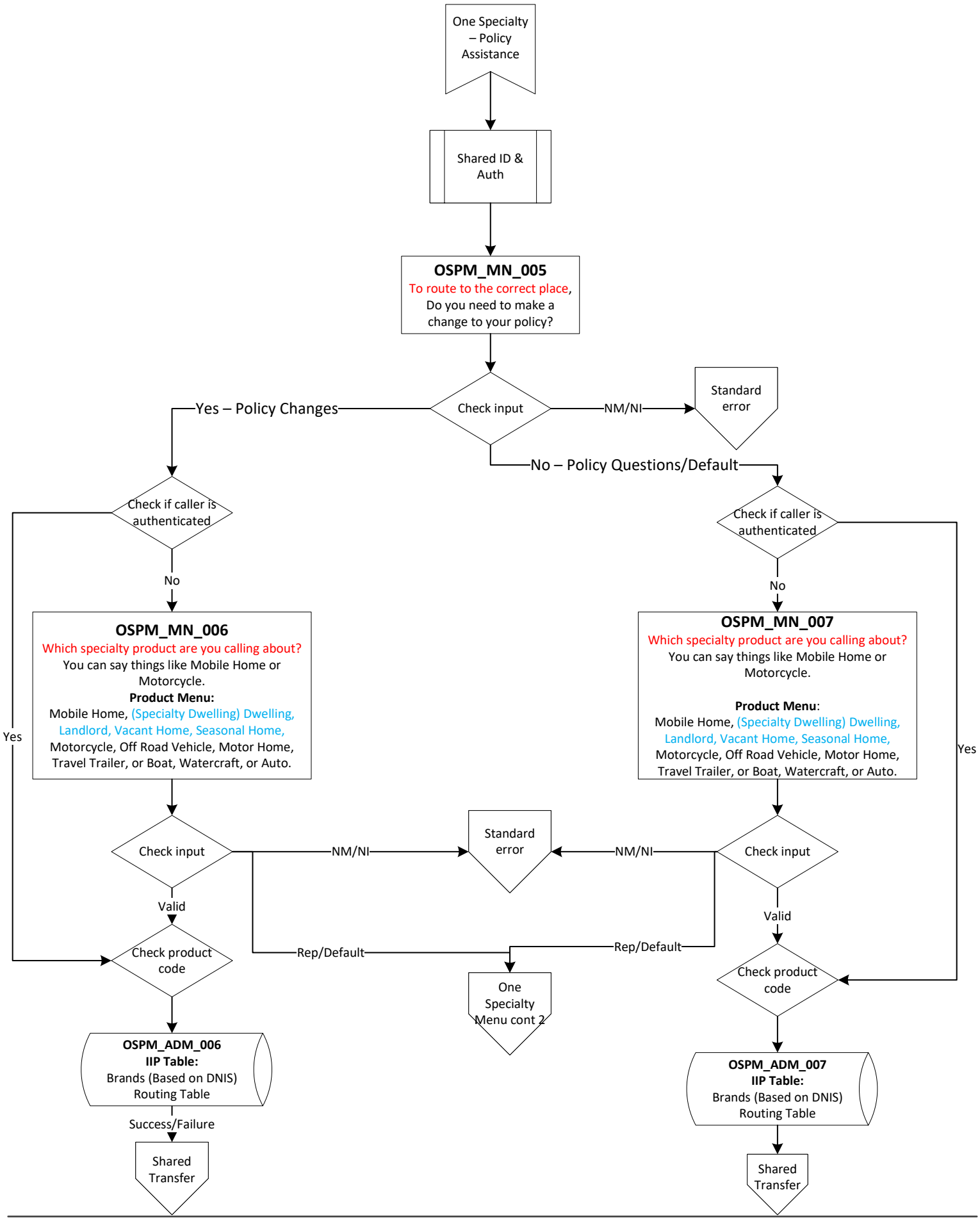

One Specialty – Quotes

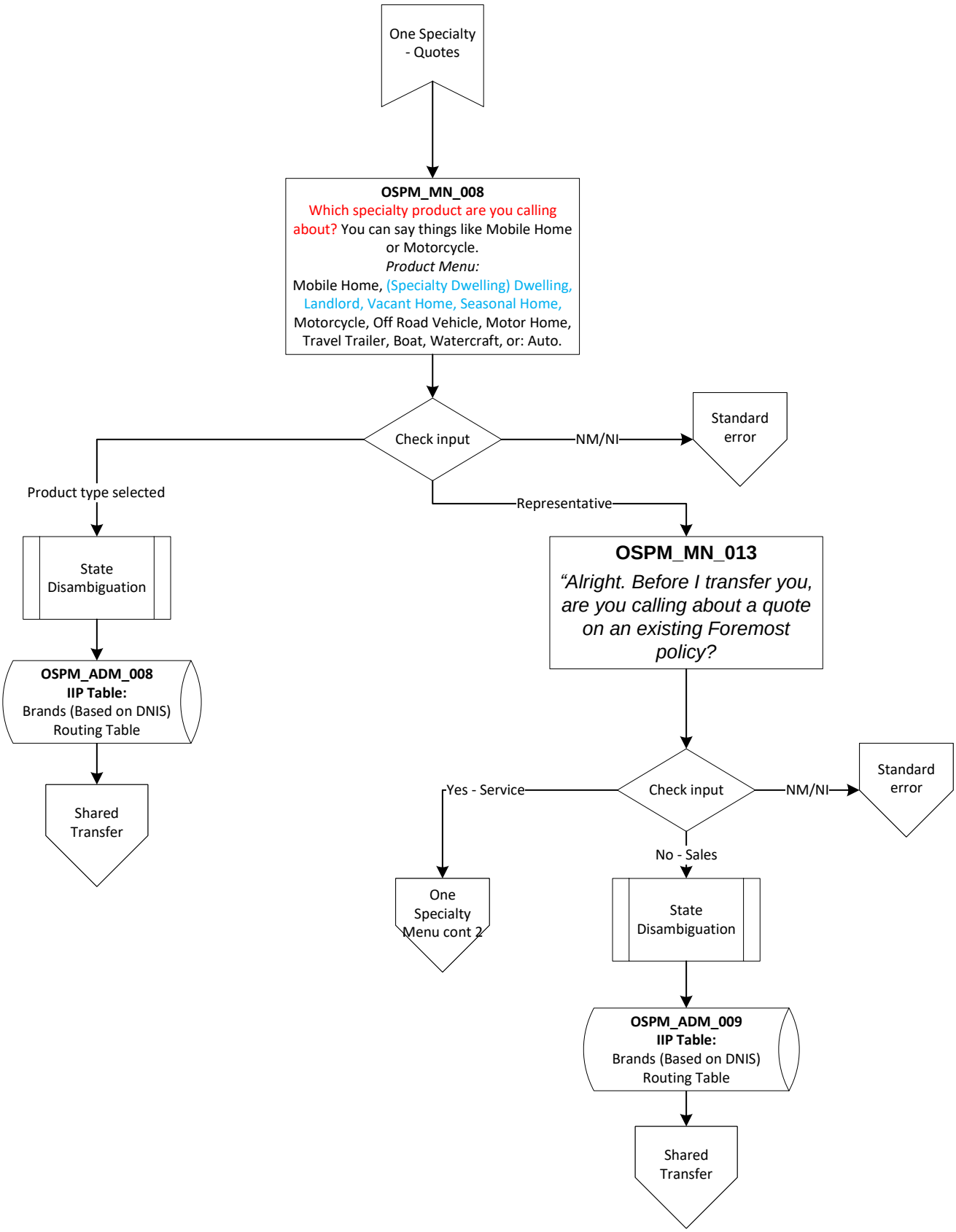

One Specialty – Representative

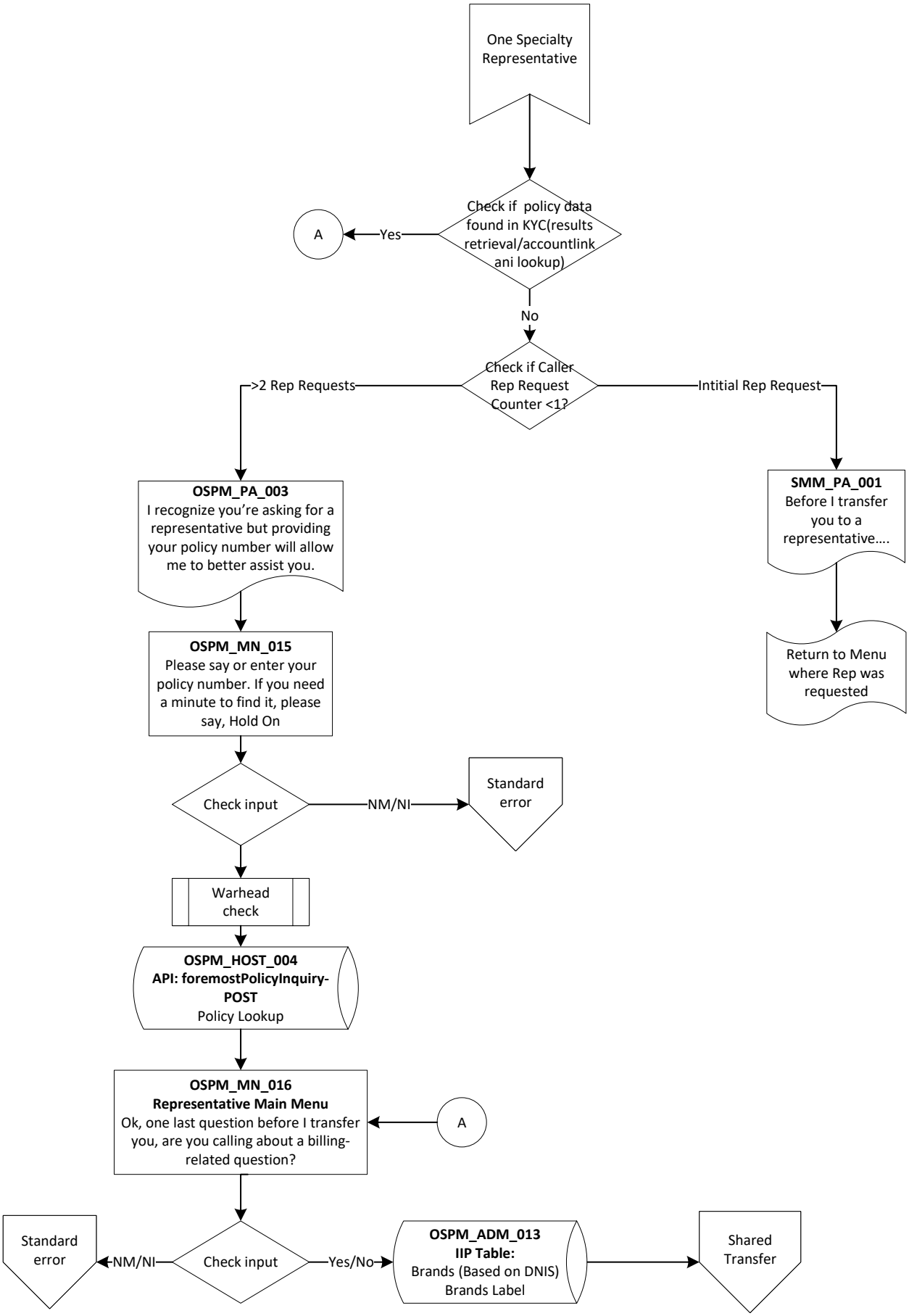

One Specialty Menu cont 2

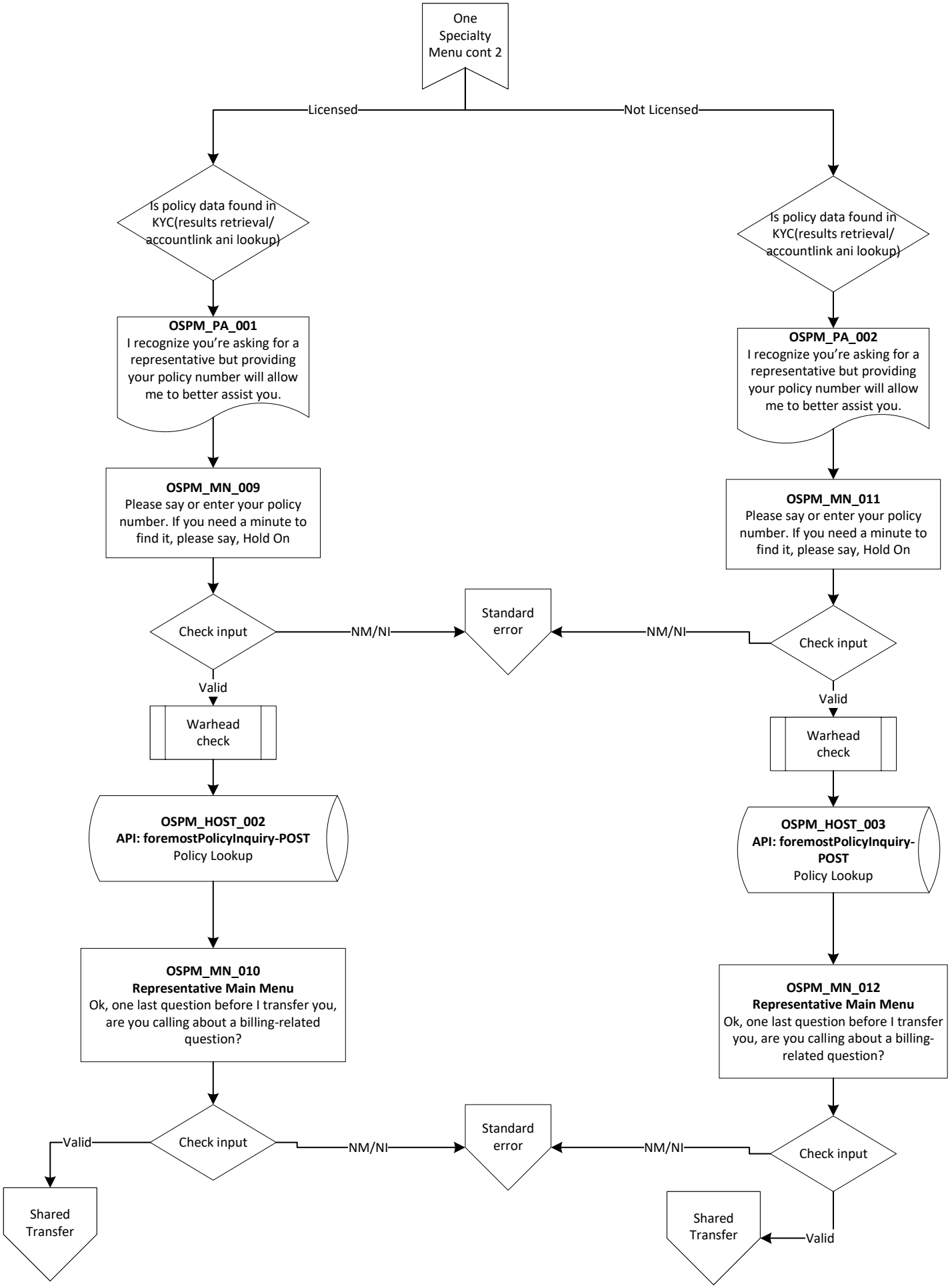

Specialty AARP After Hours

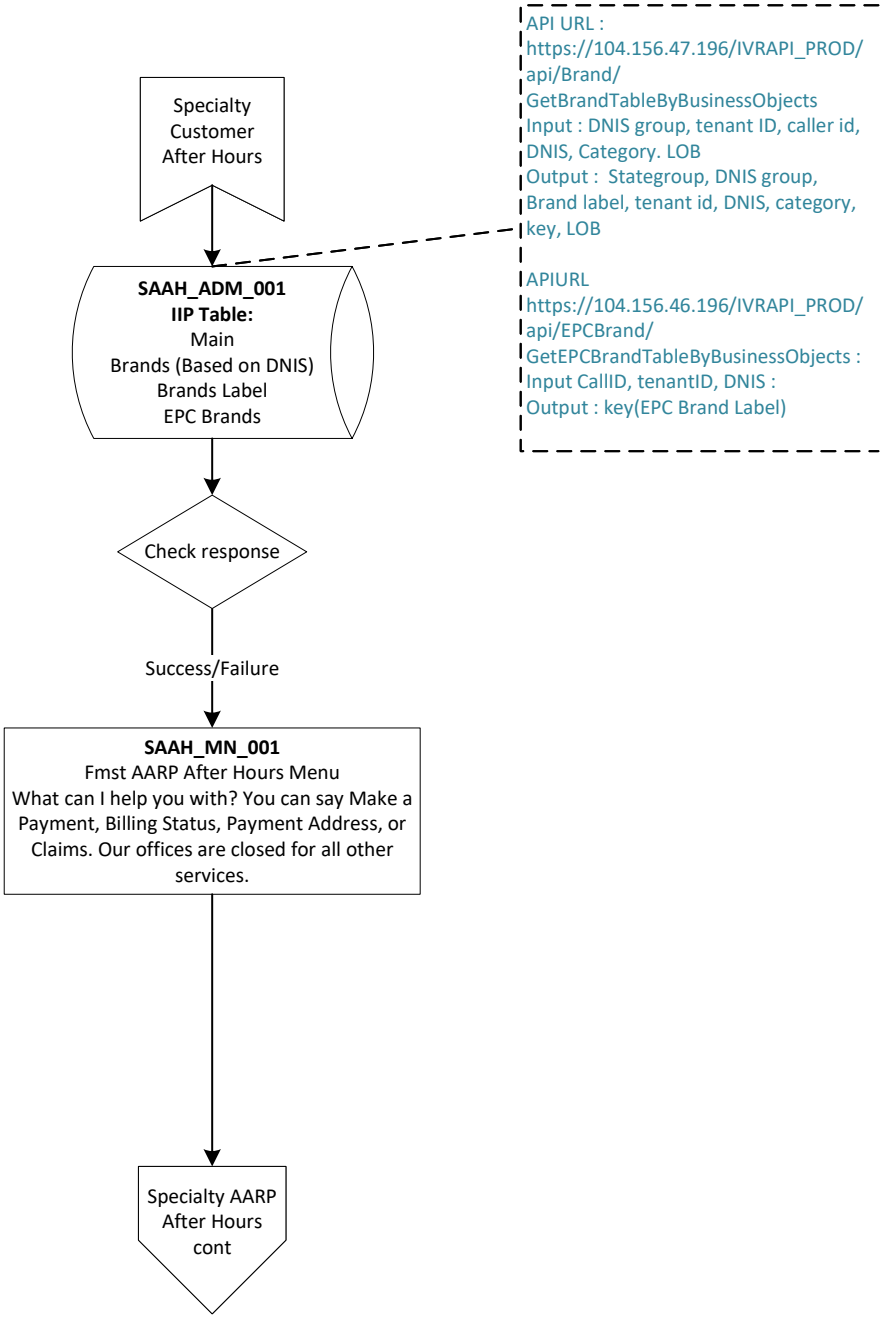

Specialty AARP After Hours cont

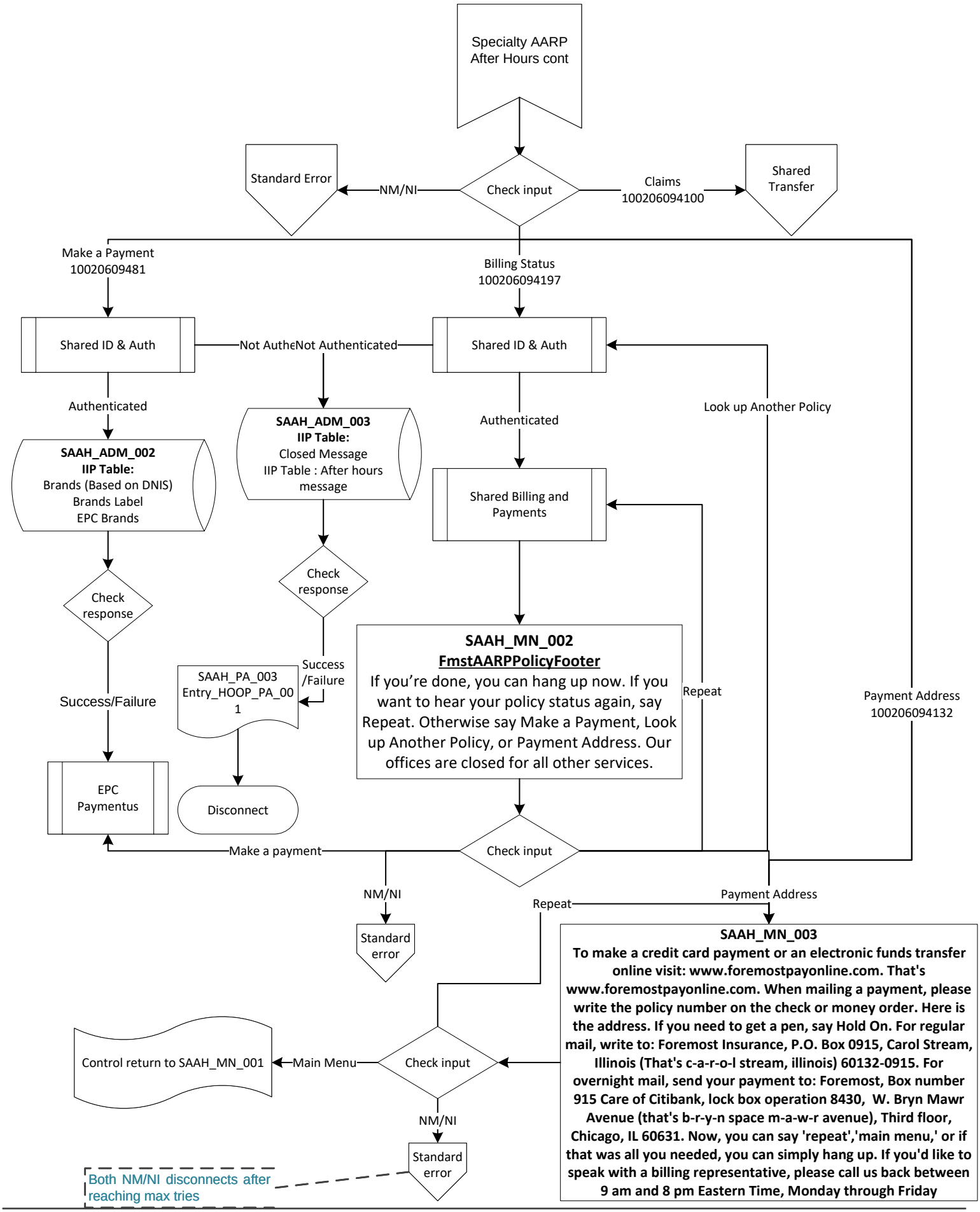

Specialty Customer After Hours

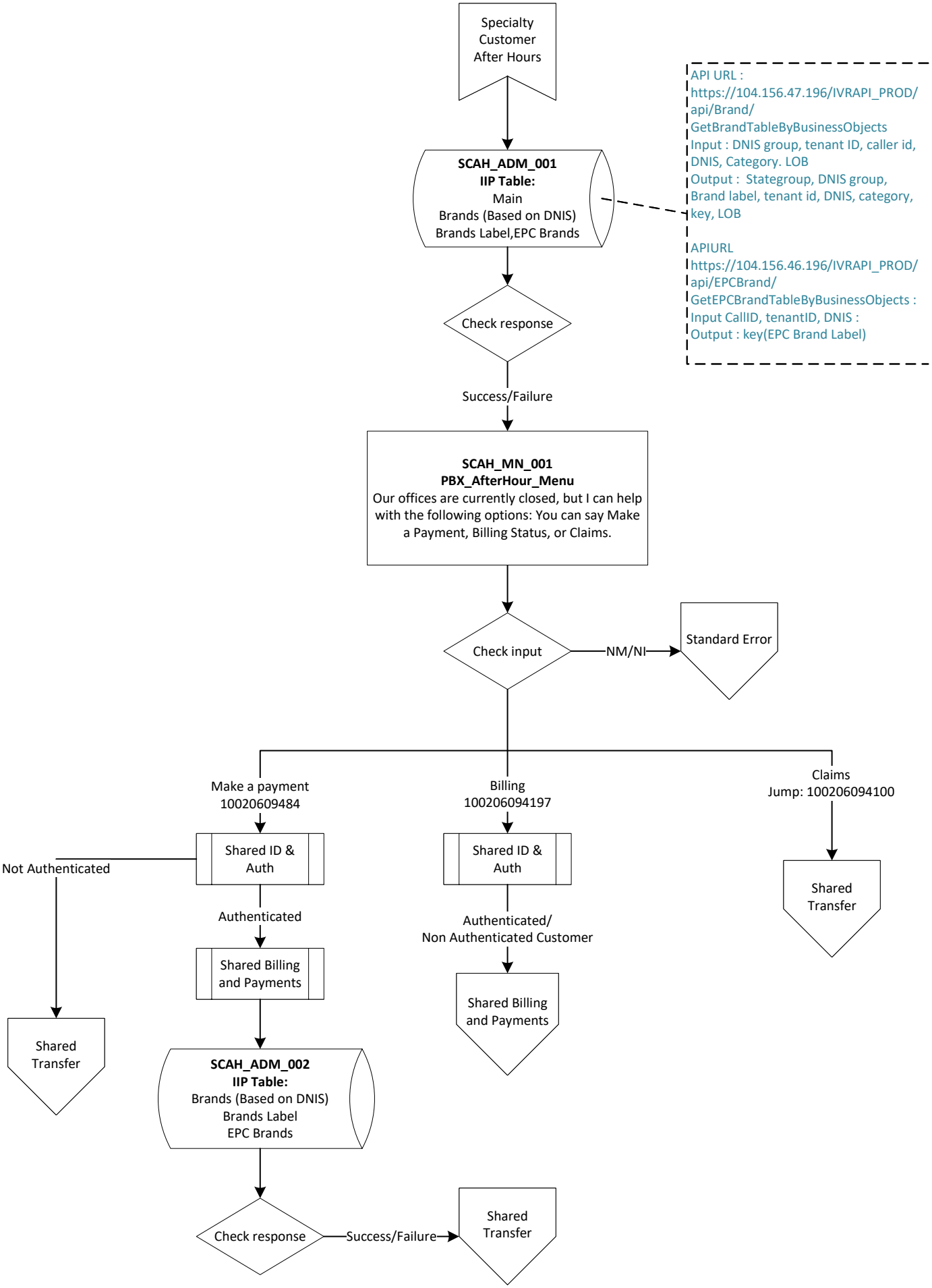

Specialty Product Only

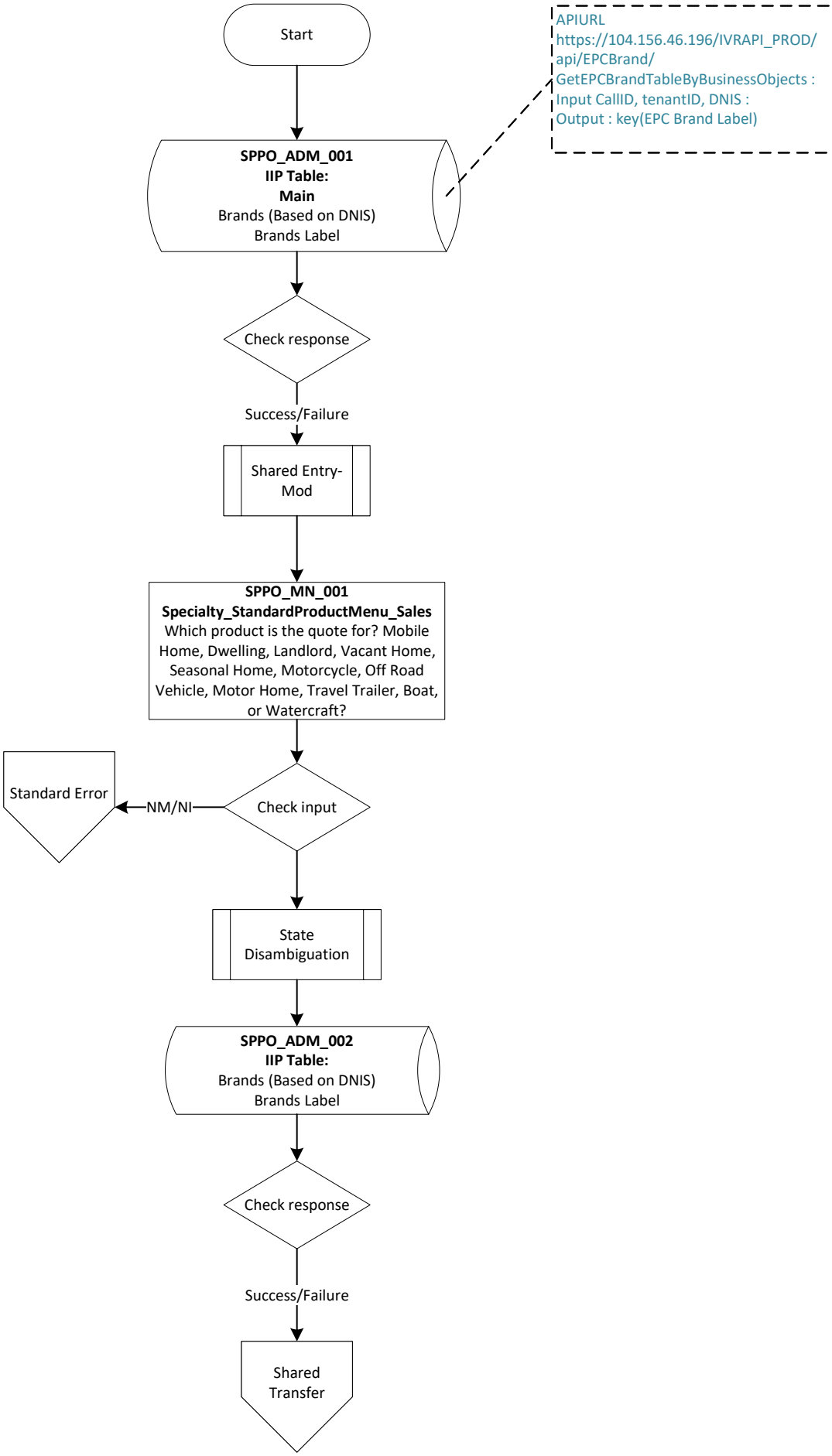

FAS Main Menu

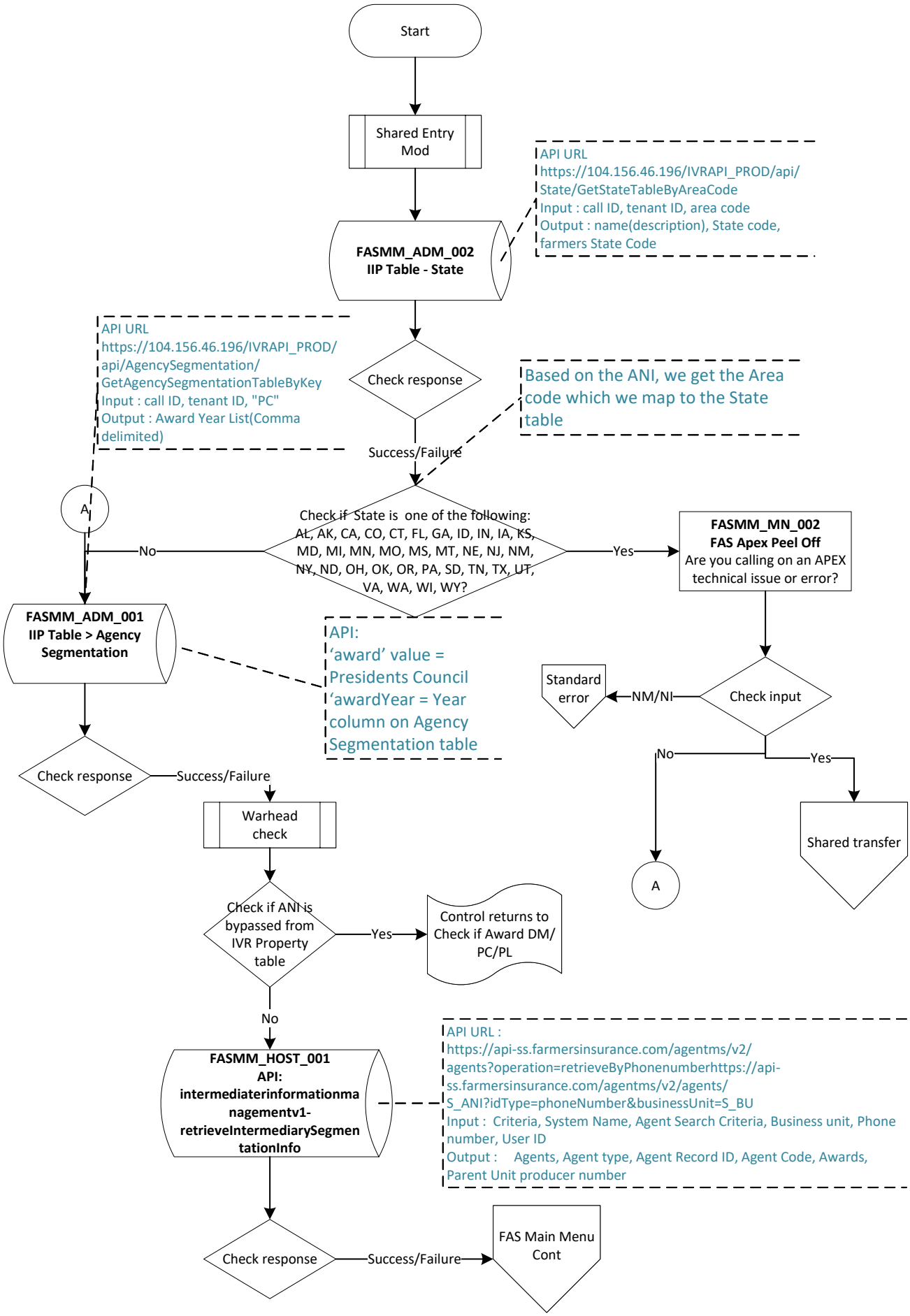

FAS Main Menu Cont

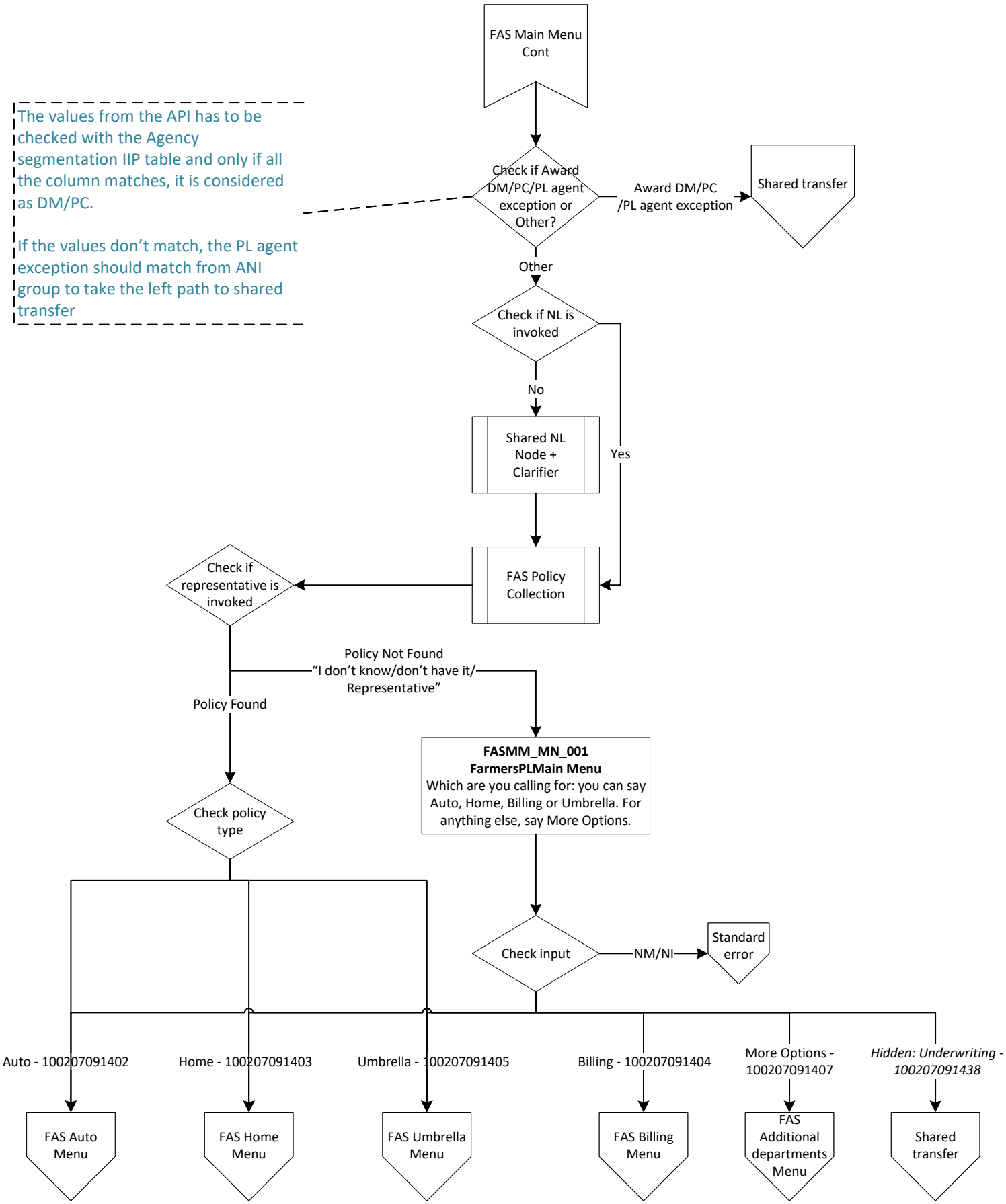

FAS Home Menu

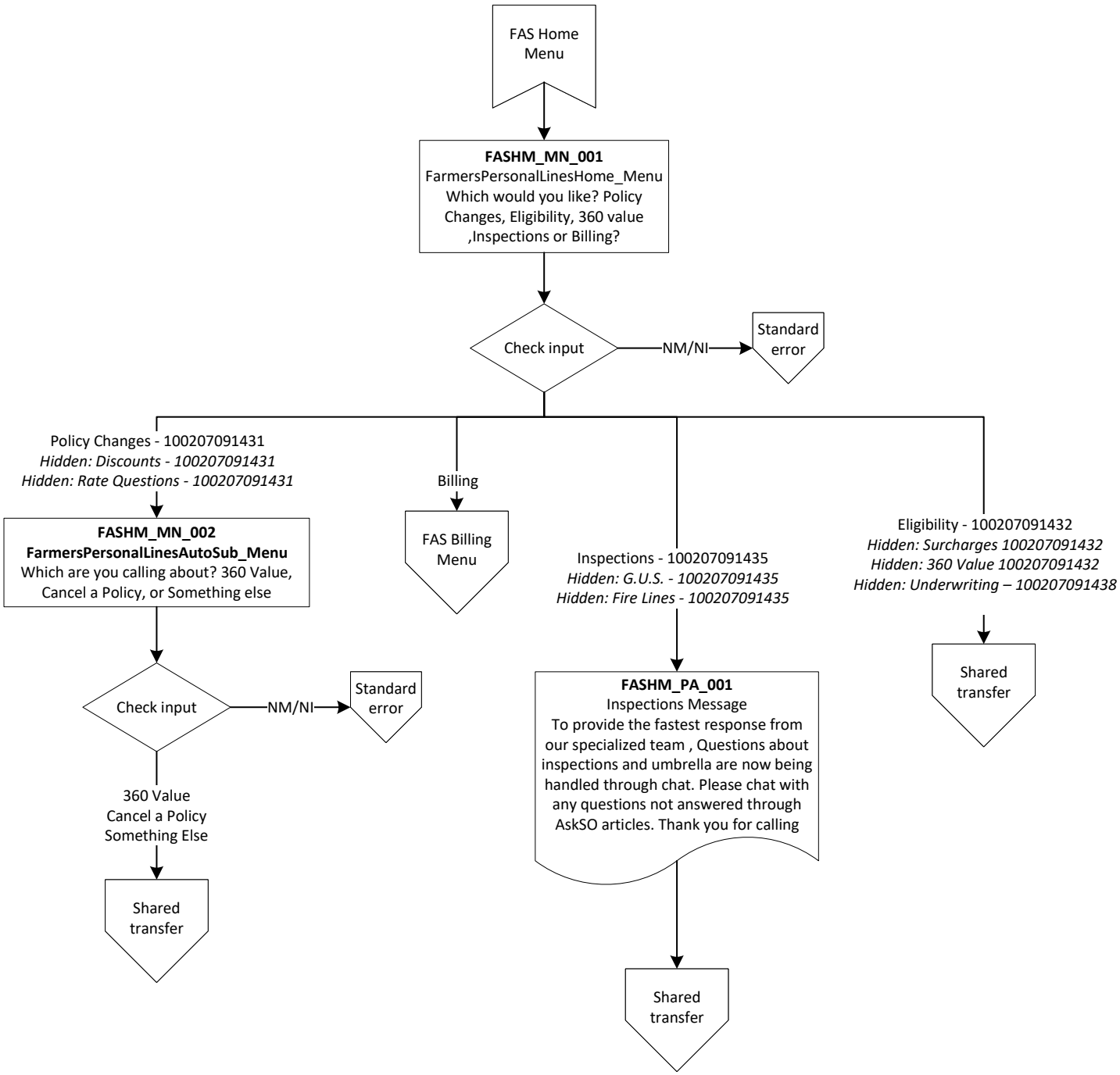

FAS Auto Menu

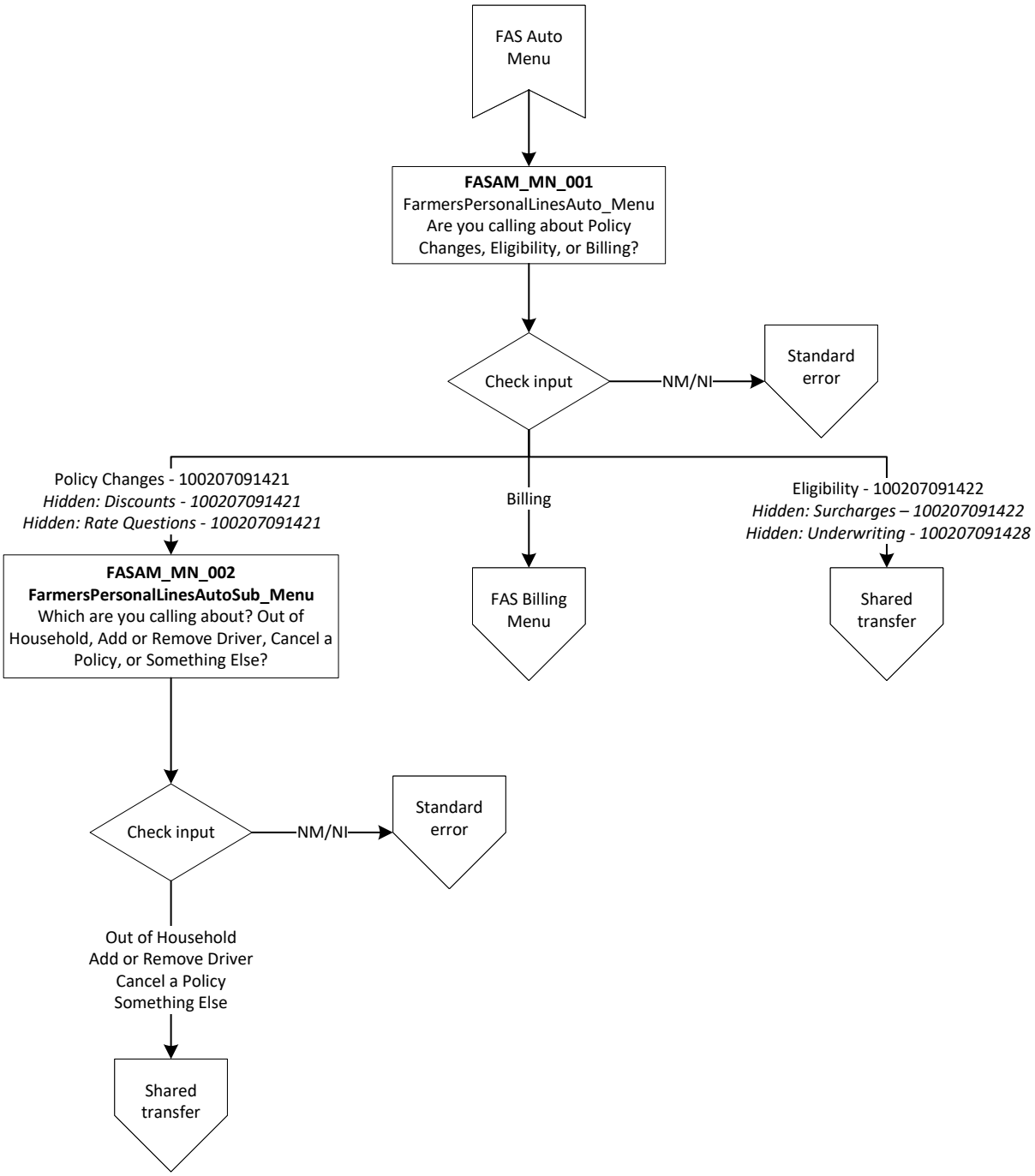

FAS Billing Menu

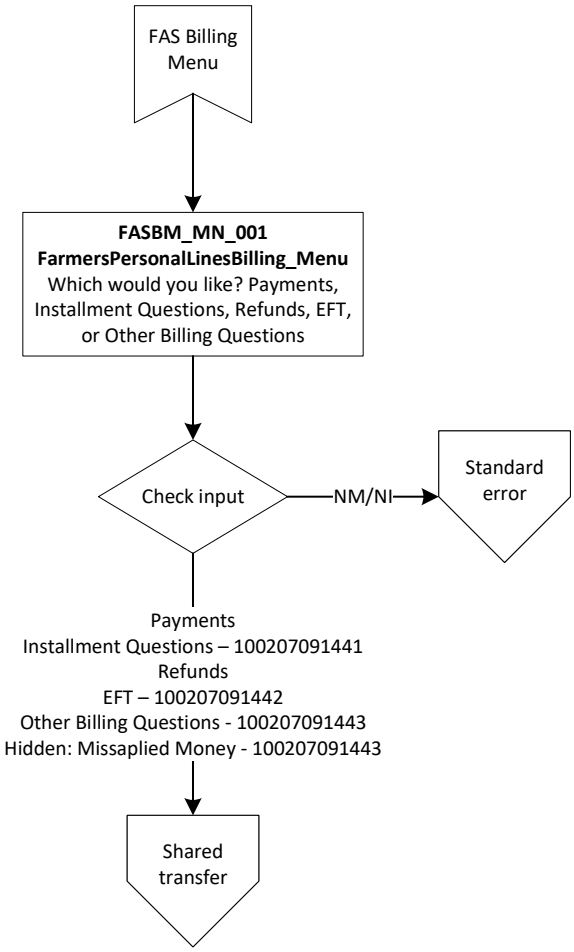

FAS Umbrella Menu

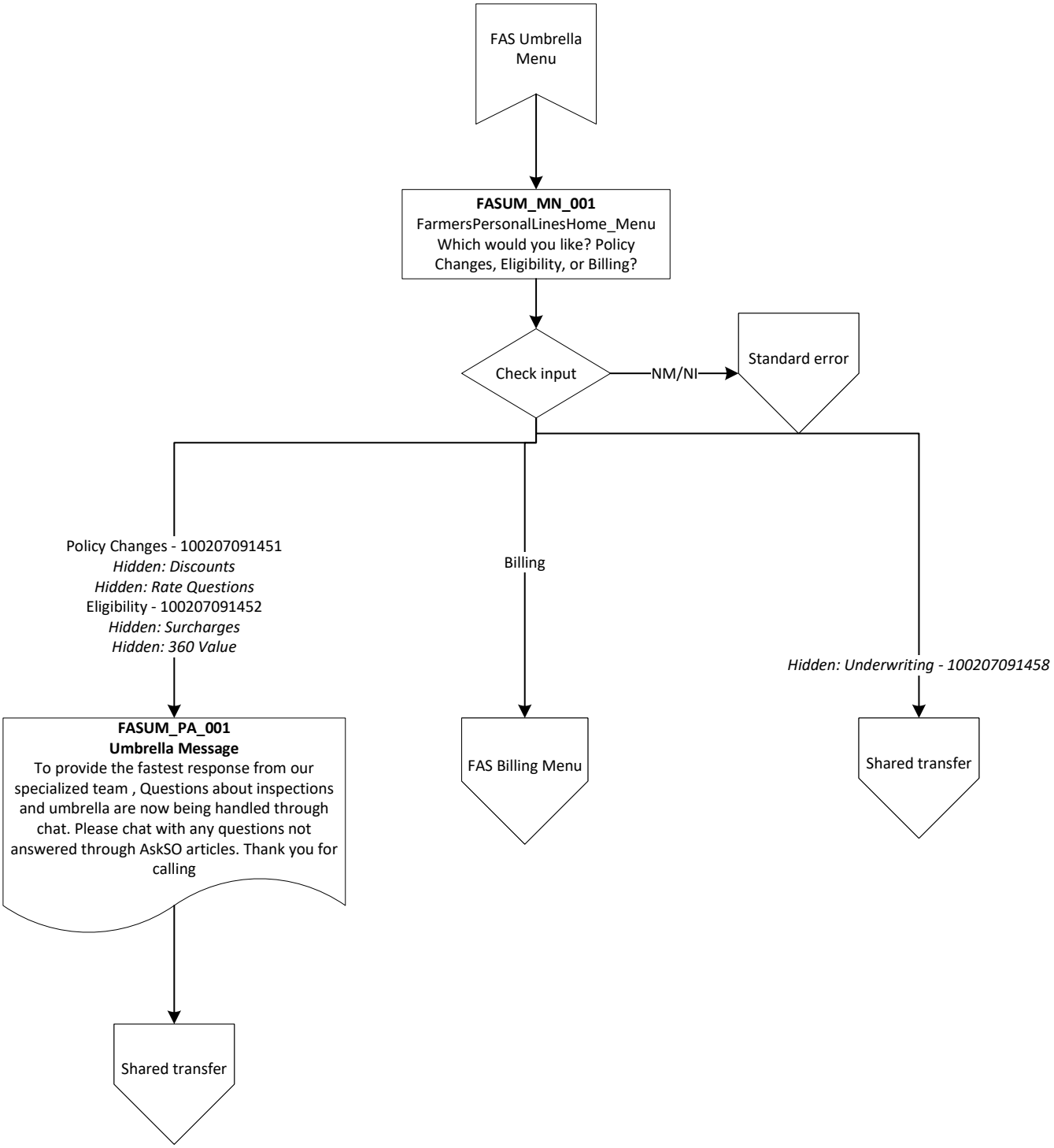

FAS Policy Collection

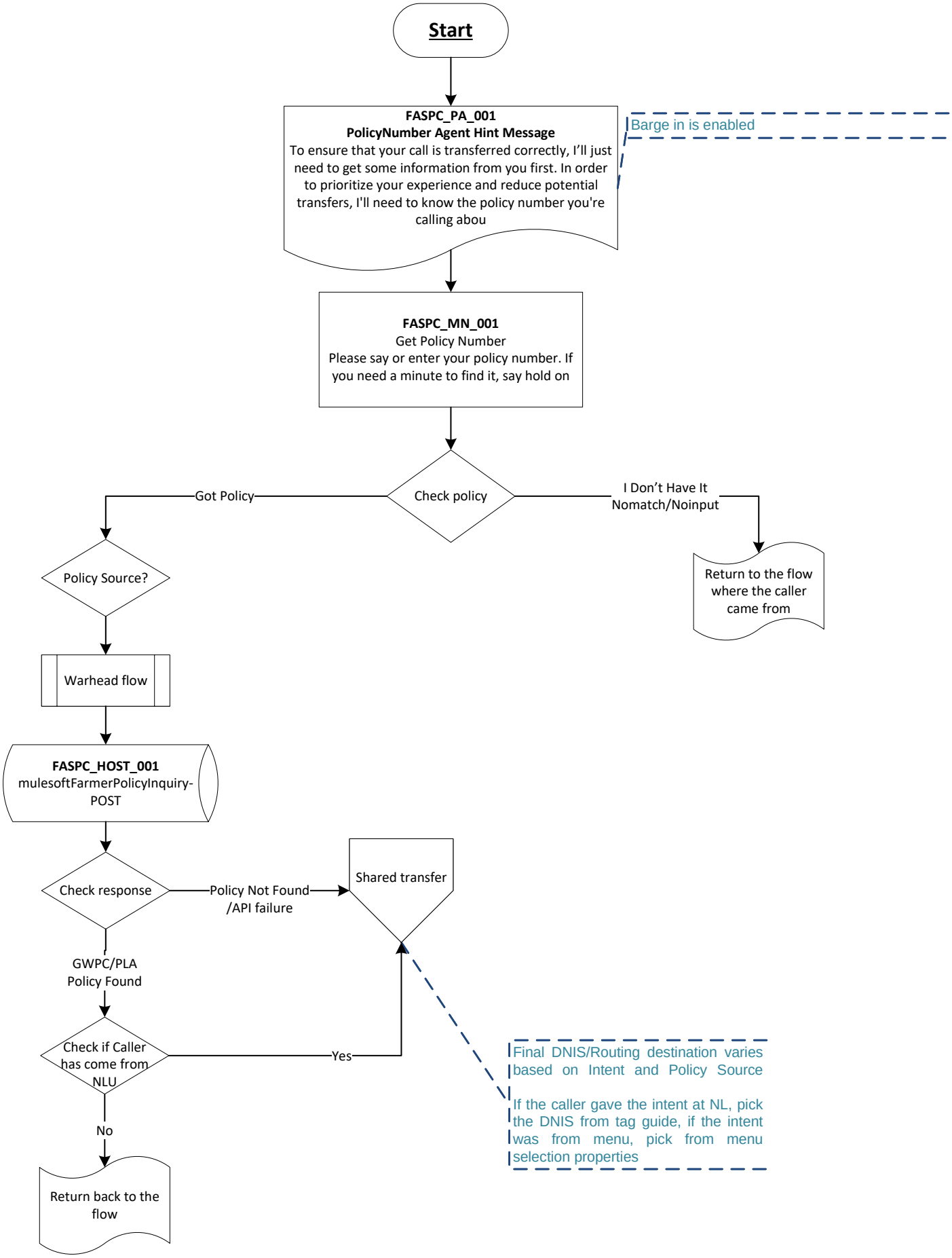

FAS Additional Department Menus

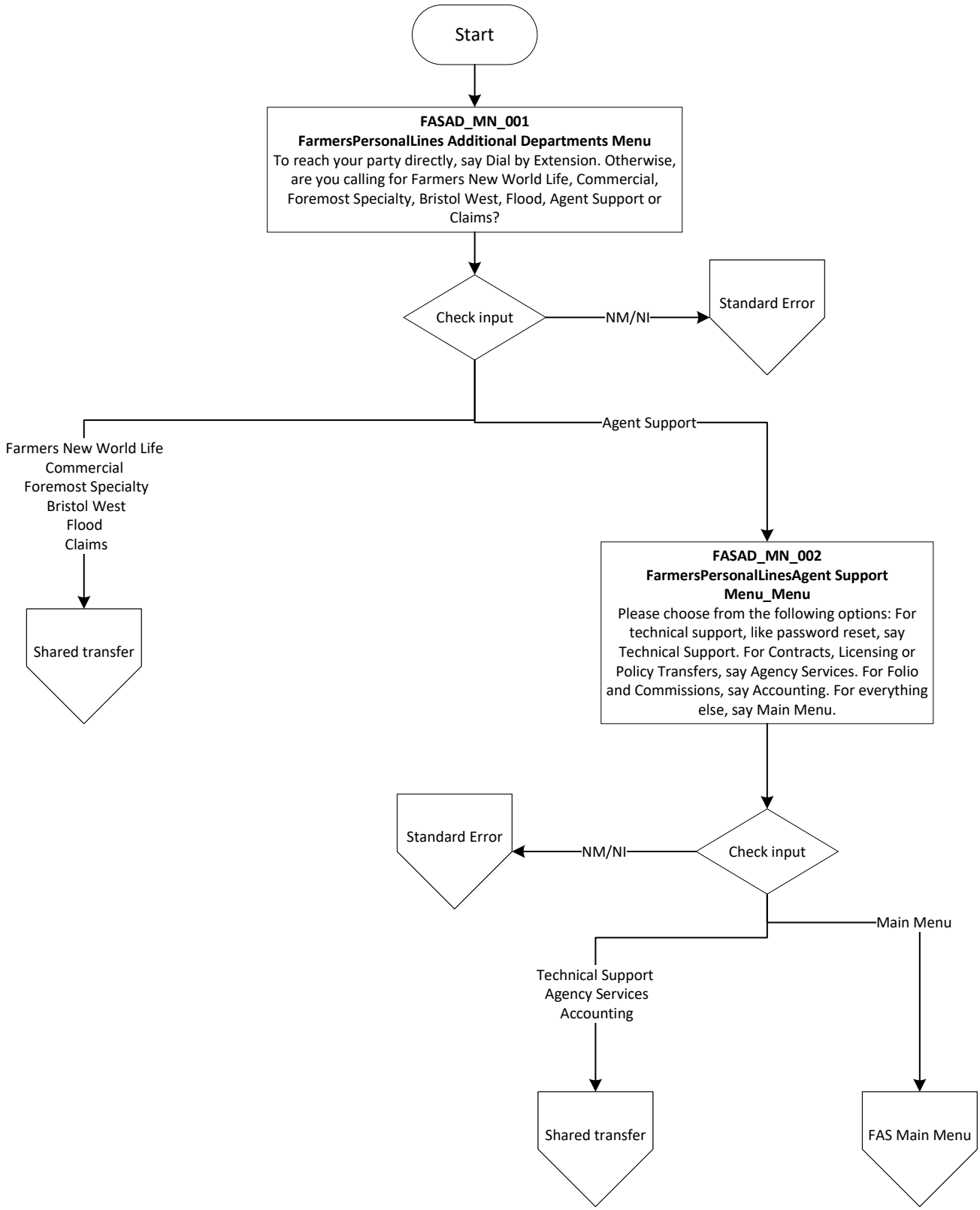

FAS Call-Initial Representative Handling

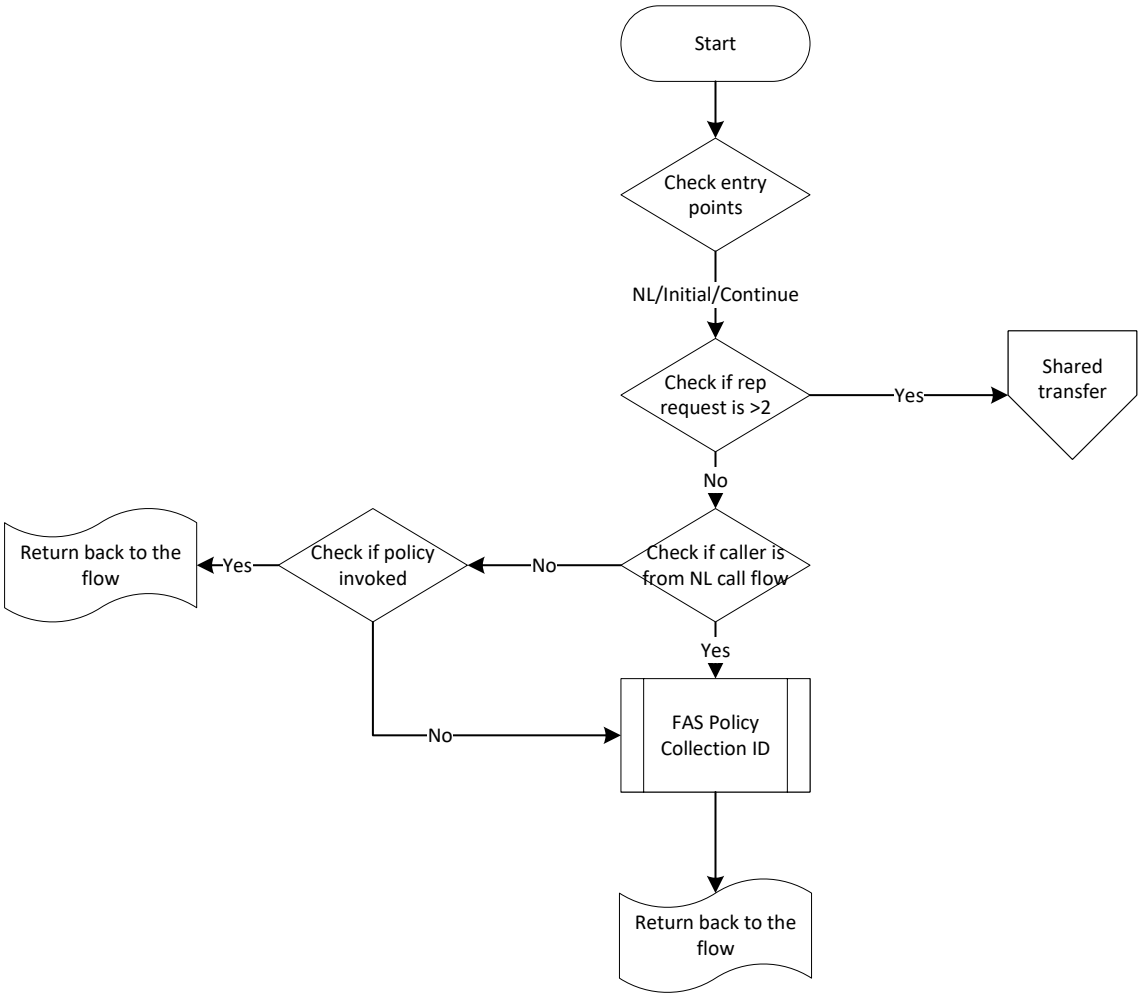

Shared Billings and Payments

Note
All Billing/Payment Logic is provided in separate excel file uploaded to Finalized Call Flow folder.
File Name: Billing_Payment Logics

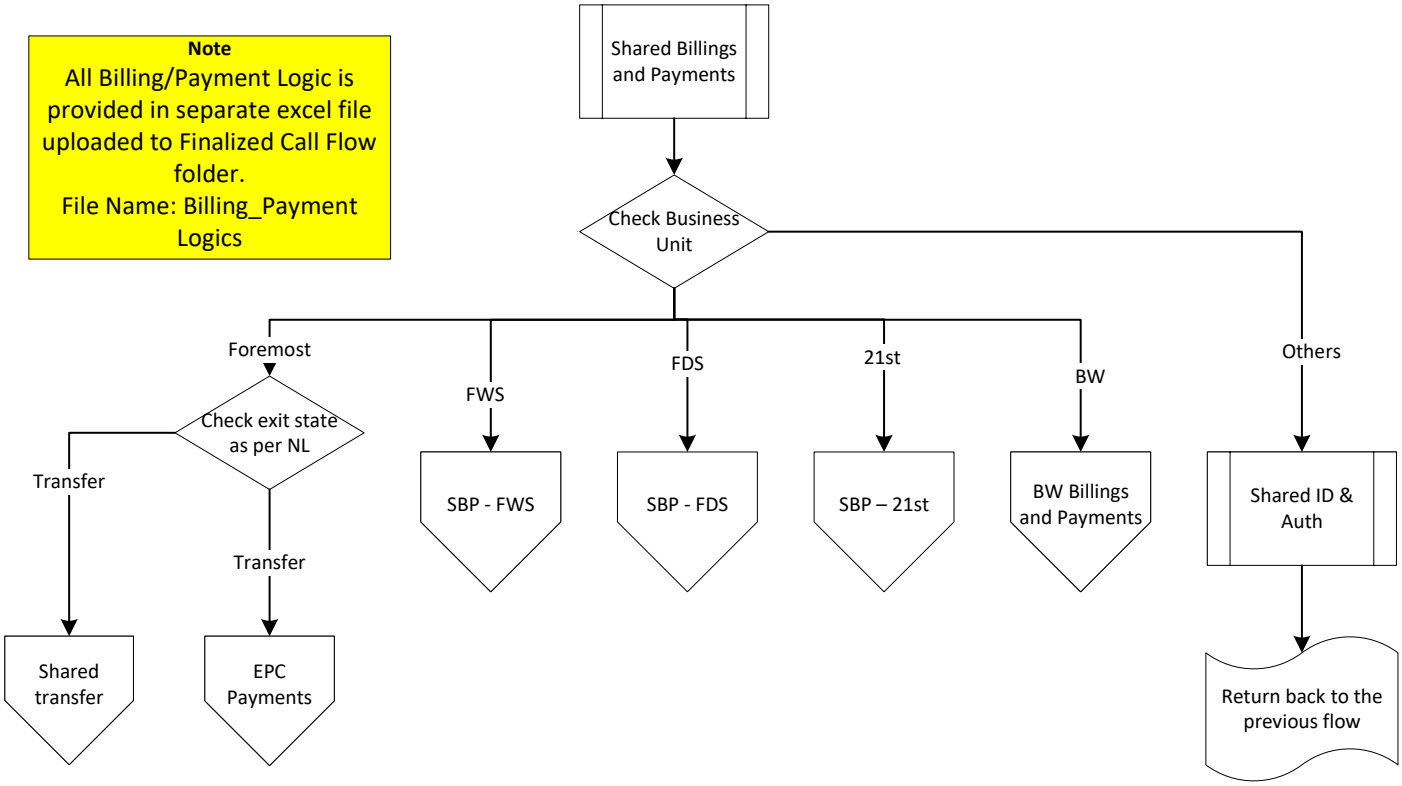

SBP - FWS

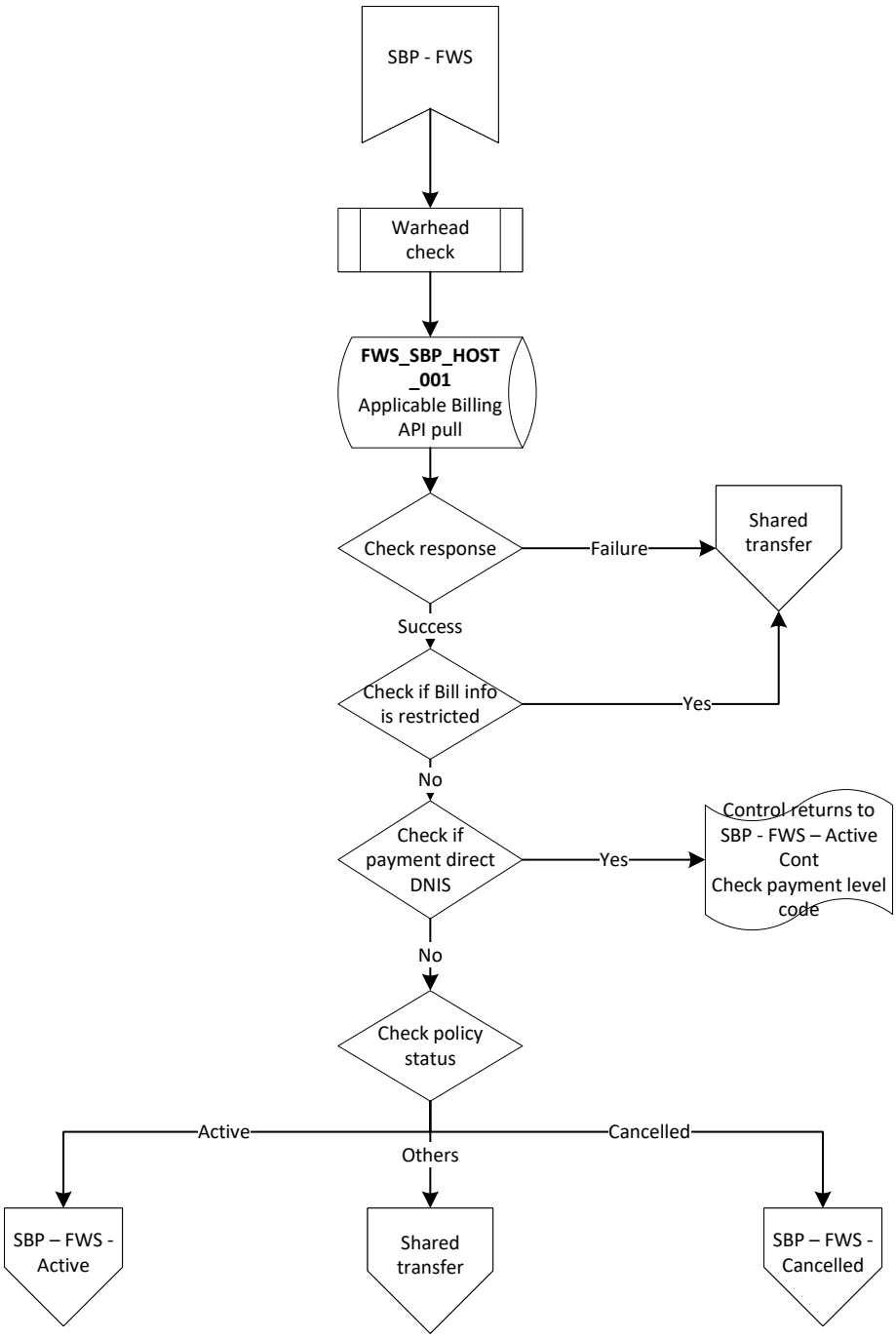
SBP - FWS
Warhead check
FWS_SBP_HOST _001
Applicable Billing API pull
Check response
Failure
Shared transfer
Success
Check if Bill info is restricted
Yes
No
Check if payment direct DNIS
Yes
Control returns to SBP - FWS – Active Cont
Check payment level code
No
Check policy status
Active
Others
Cancelled
SBP – FWS - Active
Shared transfer
SBP – FWS - Cancelled

SBP – FWS Active

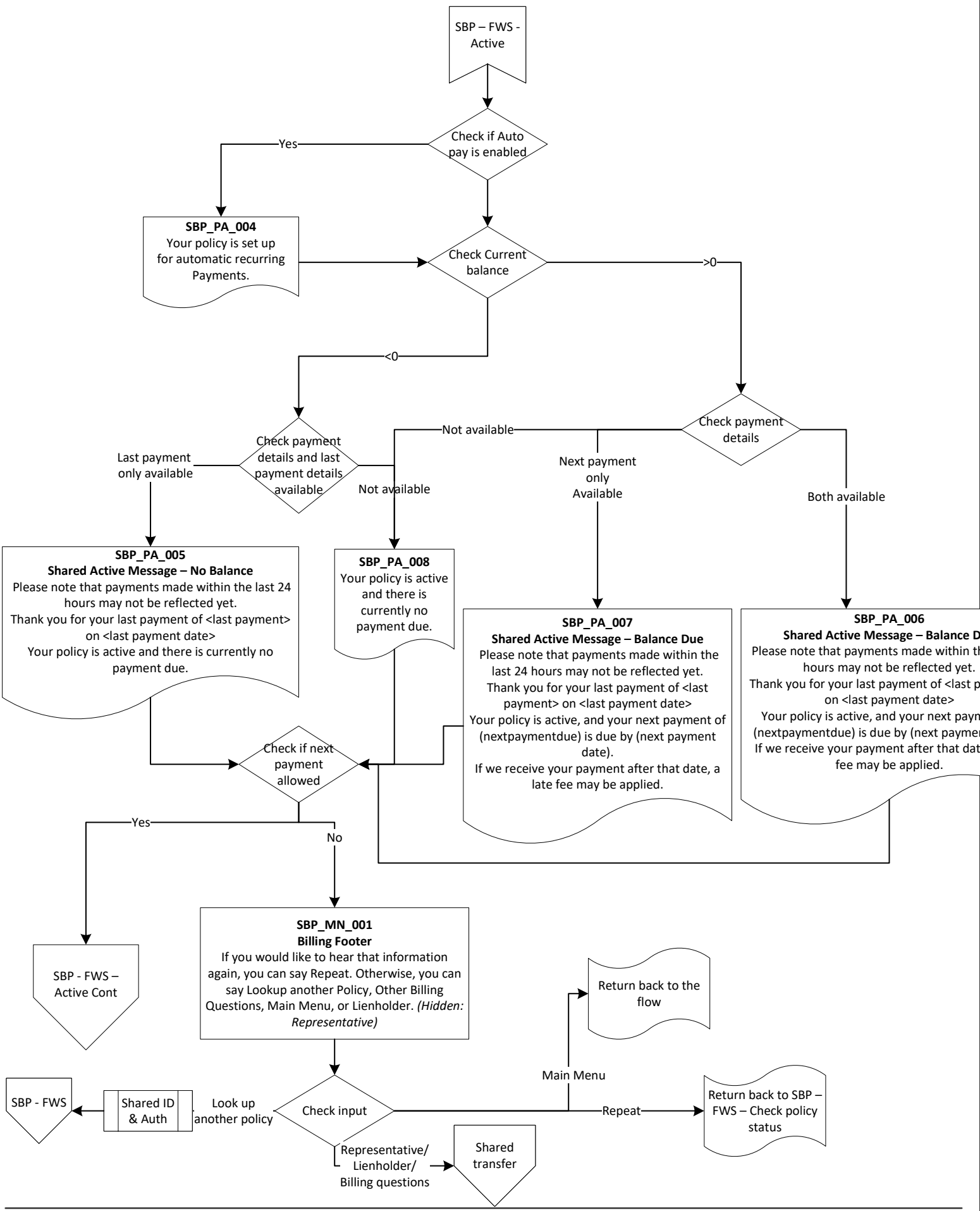

SBP – FWS Active Cont

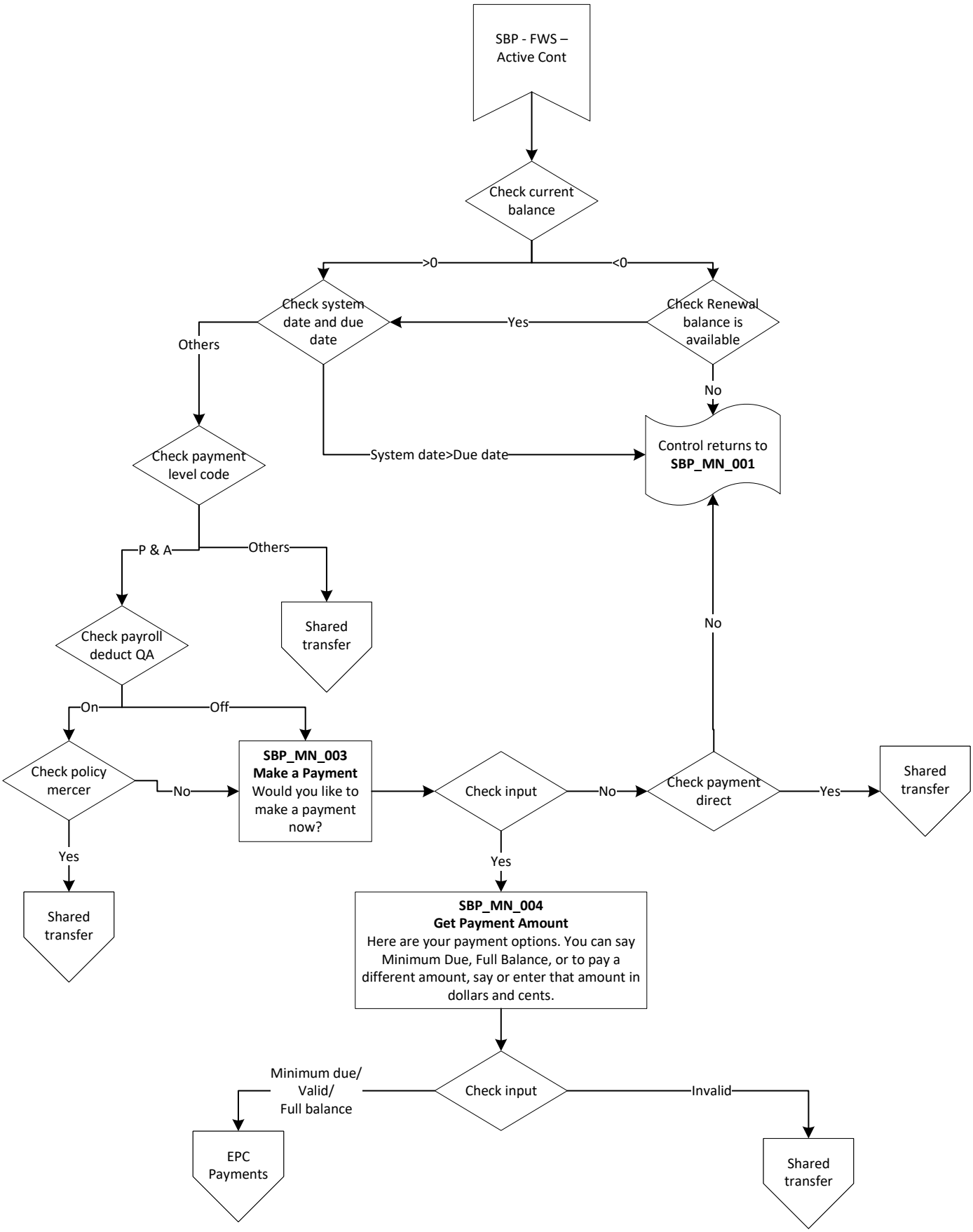

SBP – FWS - Cancelled

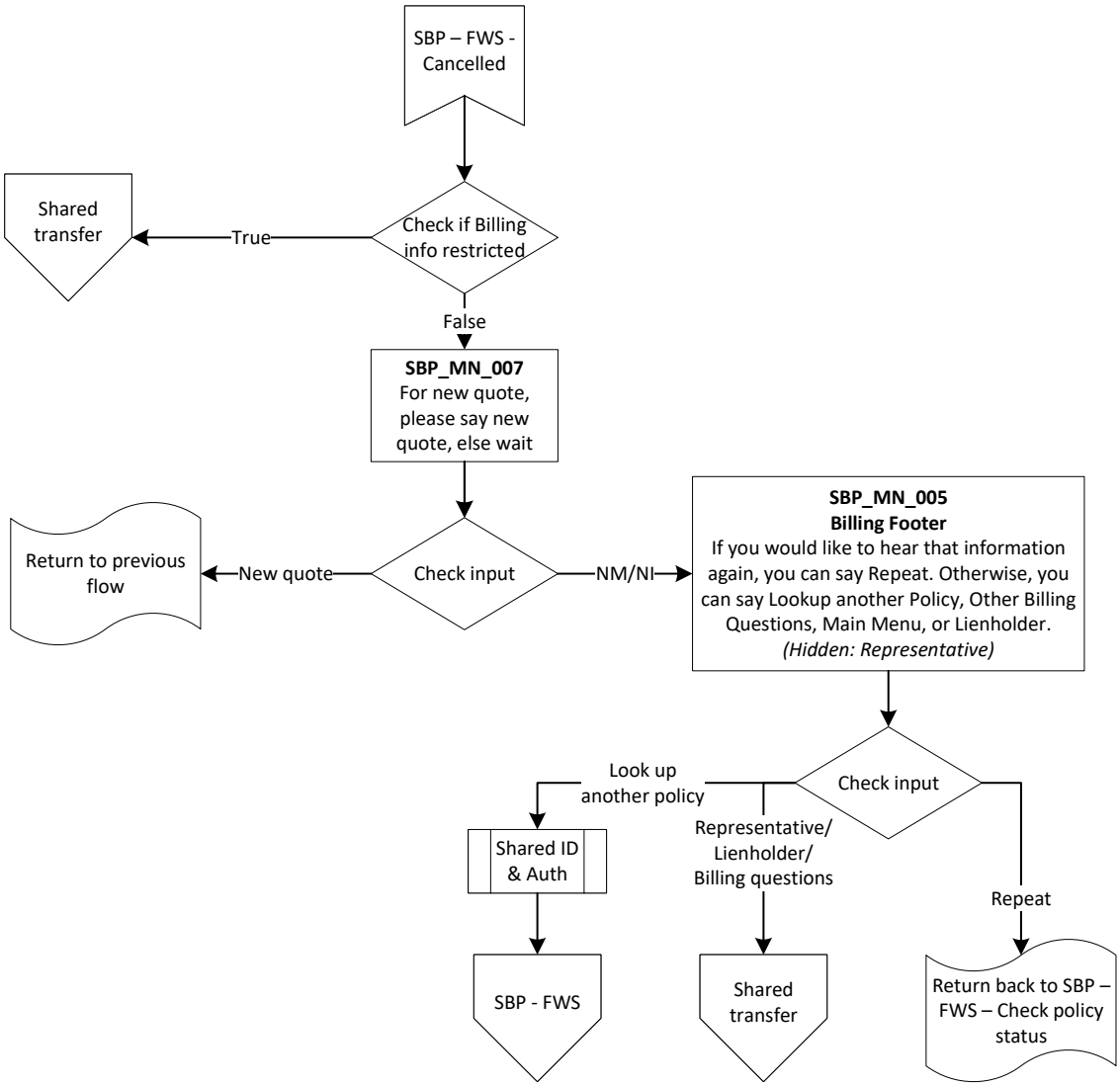

SBP - FDS

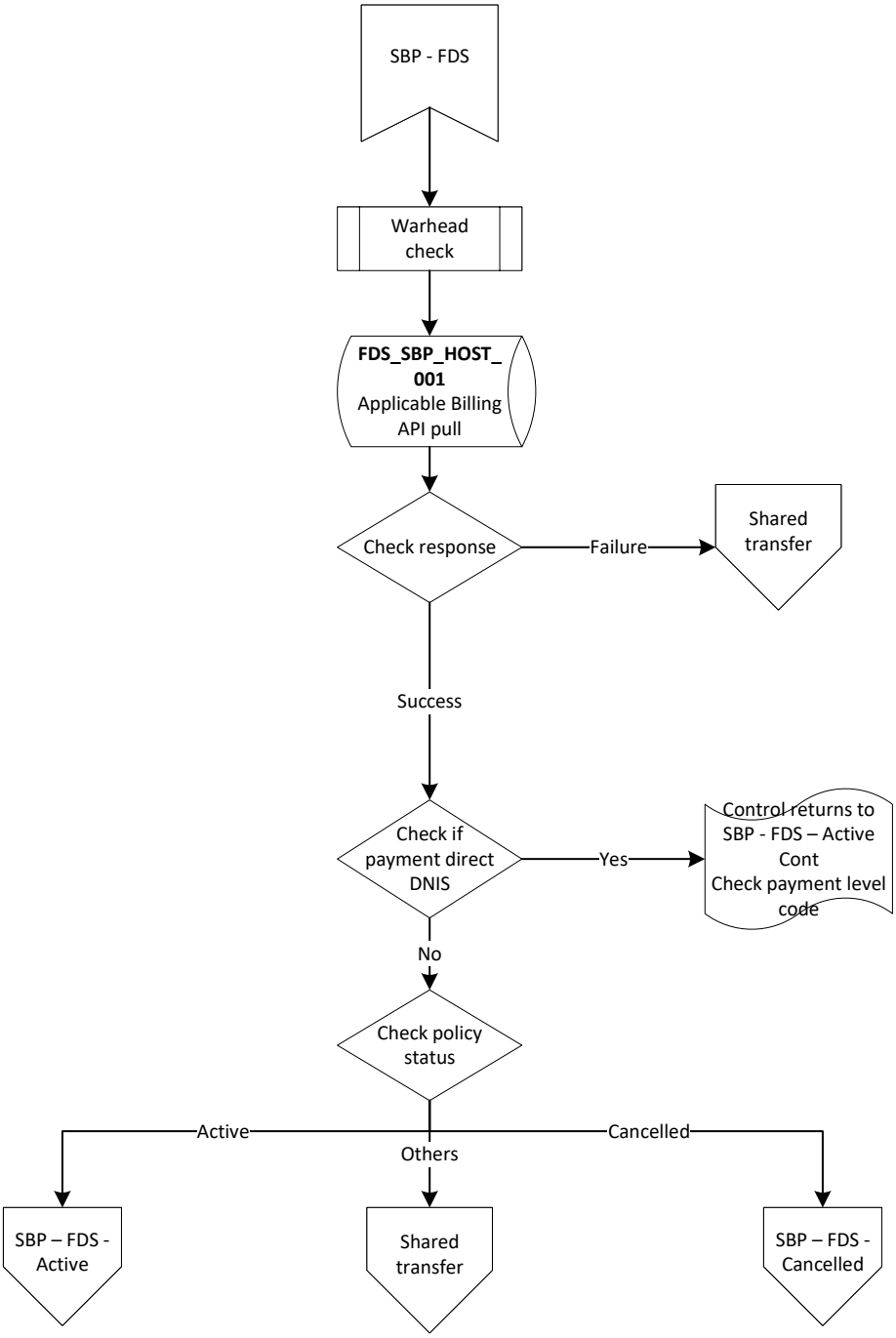
SBP - FDS
Warhead check
FDS_SBP_HOST_001
Applicable Billing API pull
Check response
Failure
Shared transfer
Success
Check if payment direct DNIS
Yes
Control returns to SBP - FDS – Active Cont
Check payment level code
No
Check policy status
Active
Others
Cancelled
SBP – FDS - Active
Shared transfer
SBP – FDS - Cancelled

SBP – FDS Active

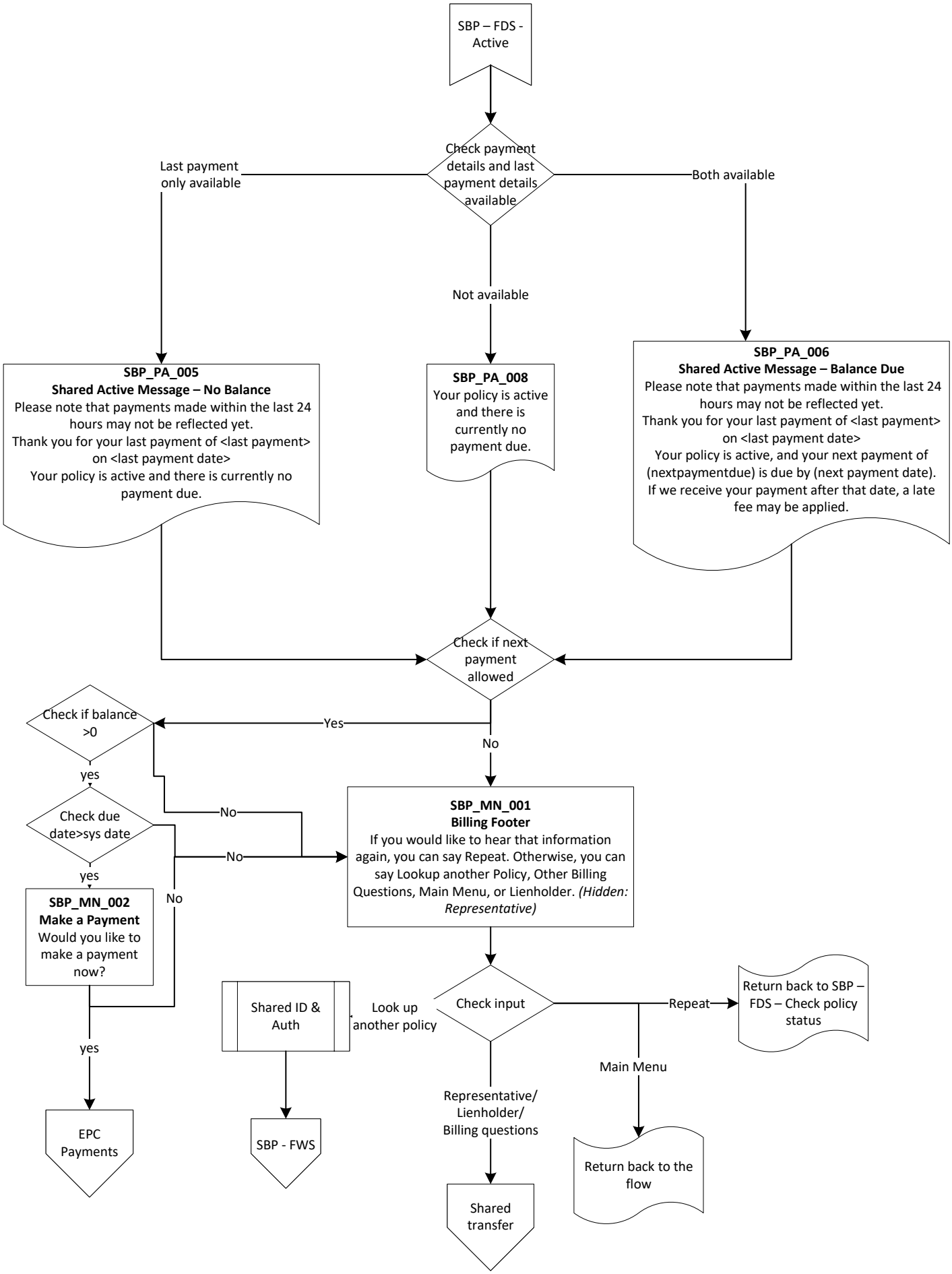

SBP – FDS - Cancelled

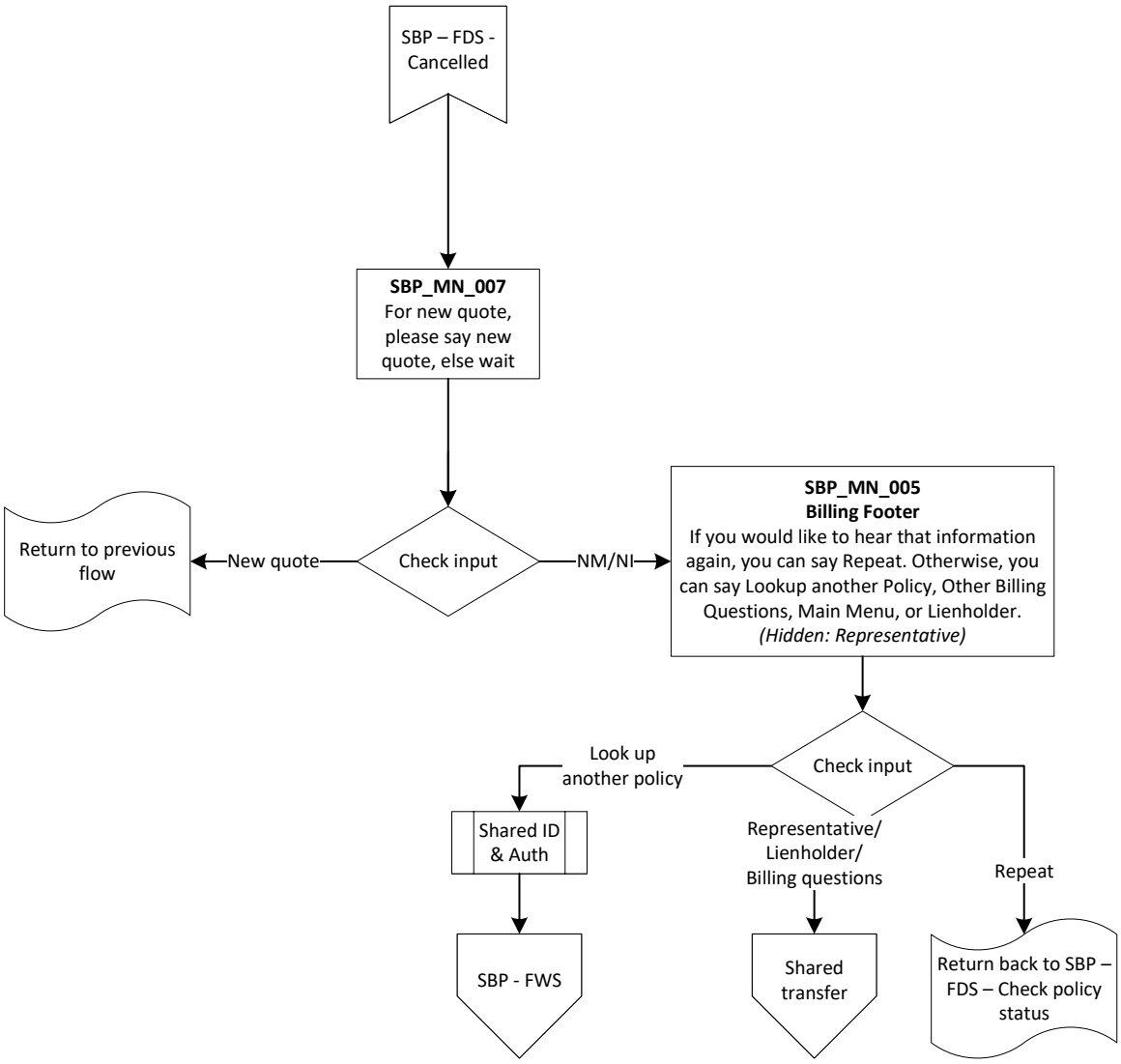

SBP – 21st

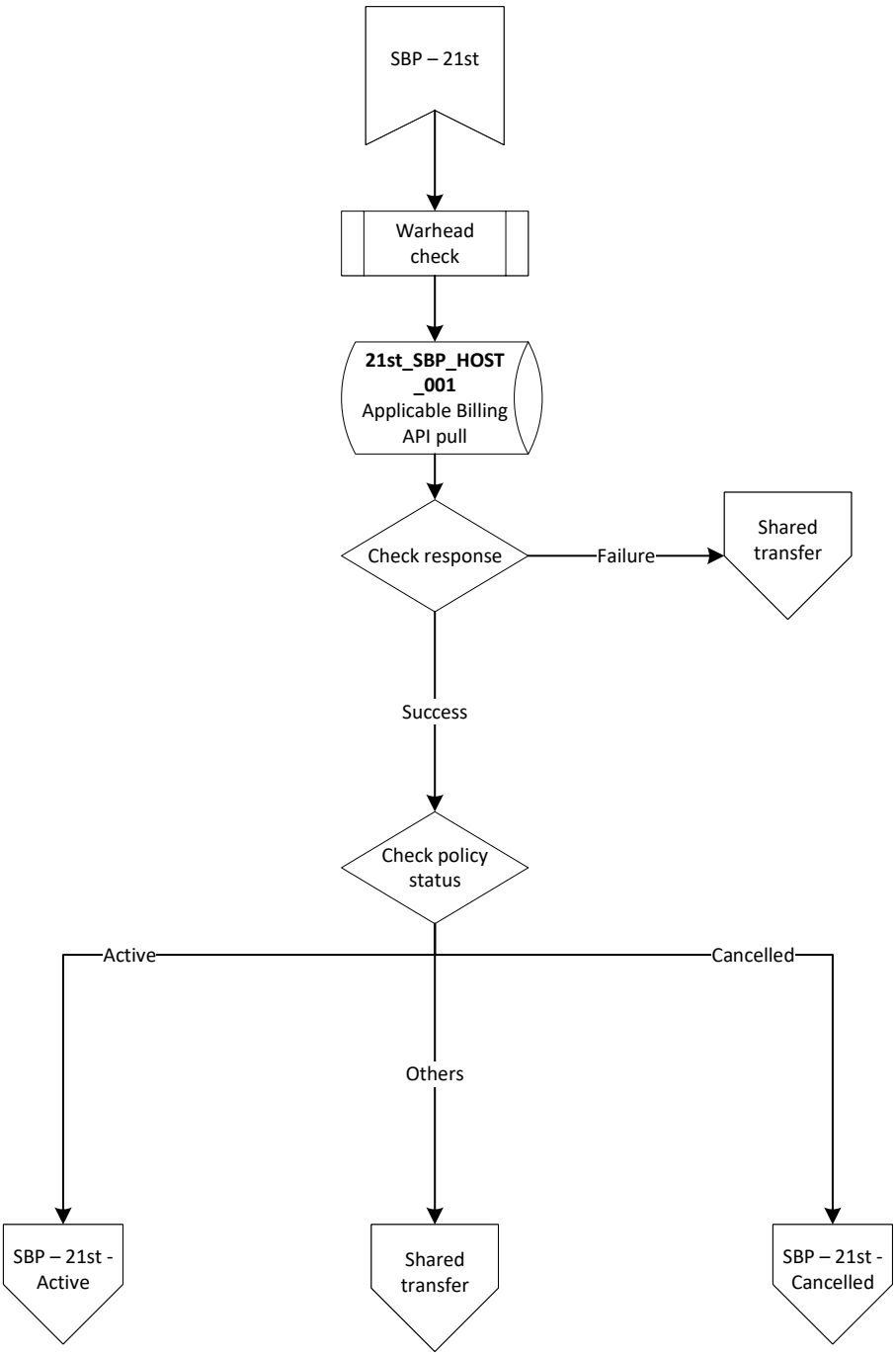
SBP – 21st
Warhead check
21st_SBP_HOST_001
Applicable Billing API pull
Check response
Failure
Shared transfer
Success
Check policy status
Active
Cancelled
Others
SBP – 21st - Active
Shared transfer
SBP – 21st - Cancelled

SBP – 21st Active

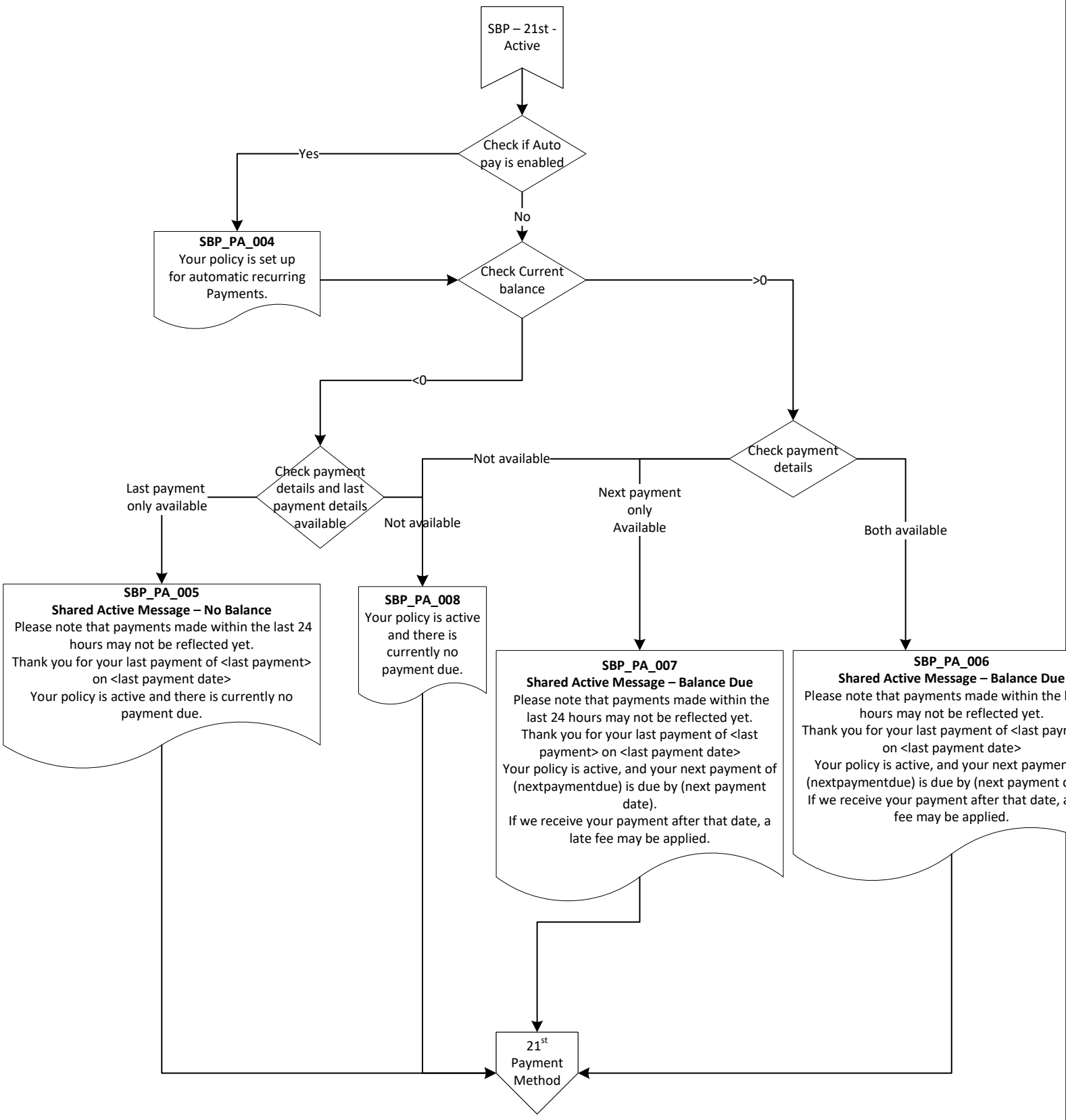

SBP – 21st - Cancelled

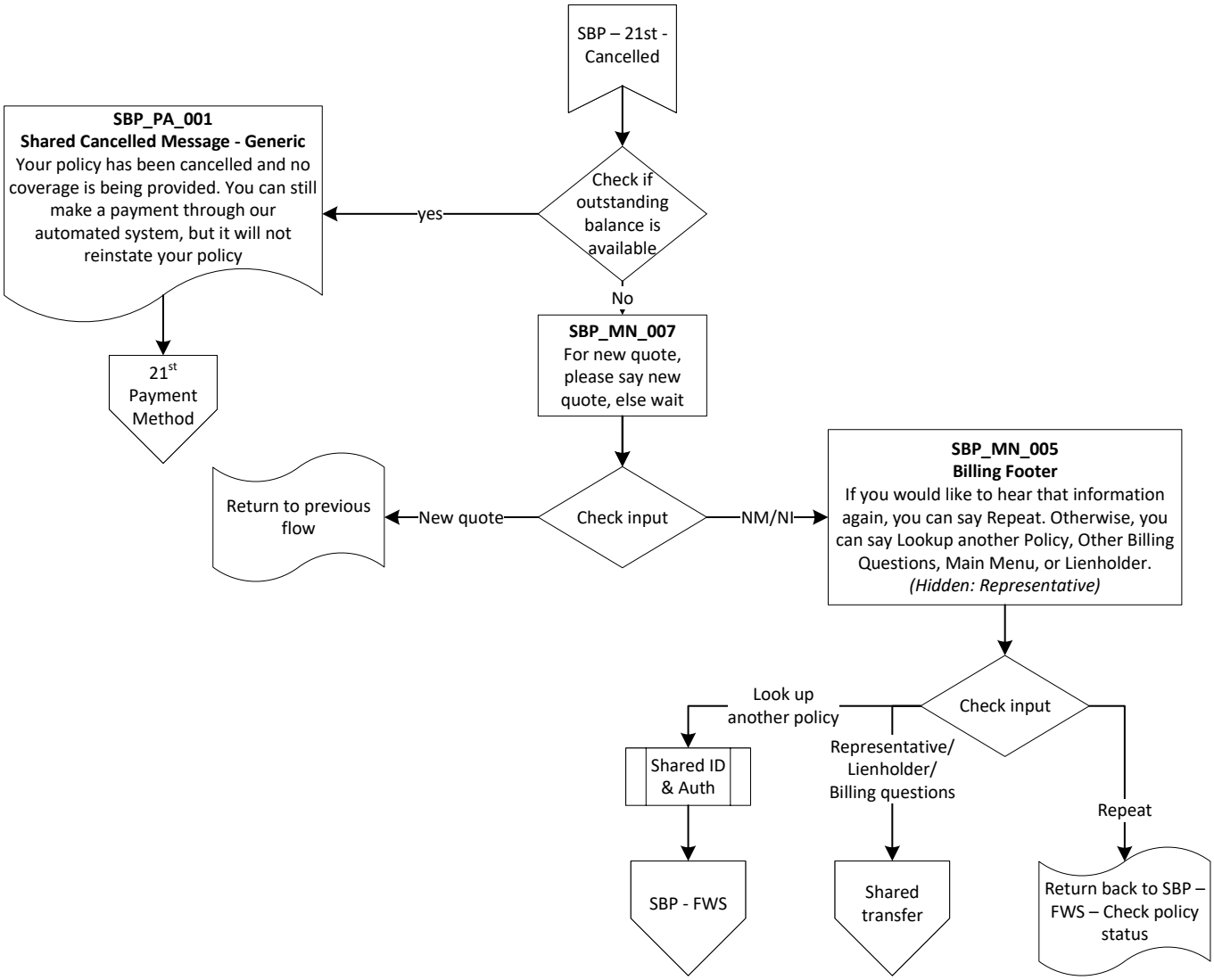

Farmers Vanity

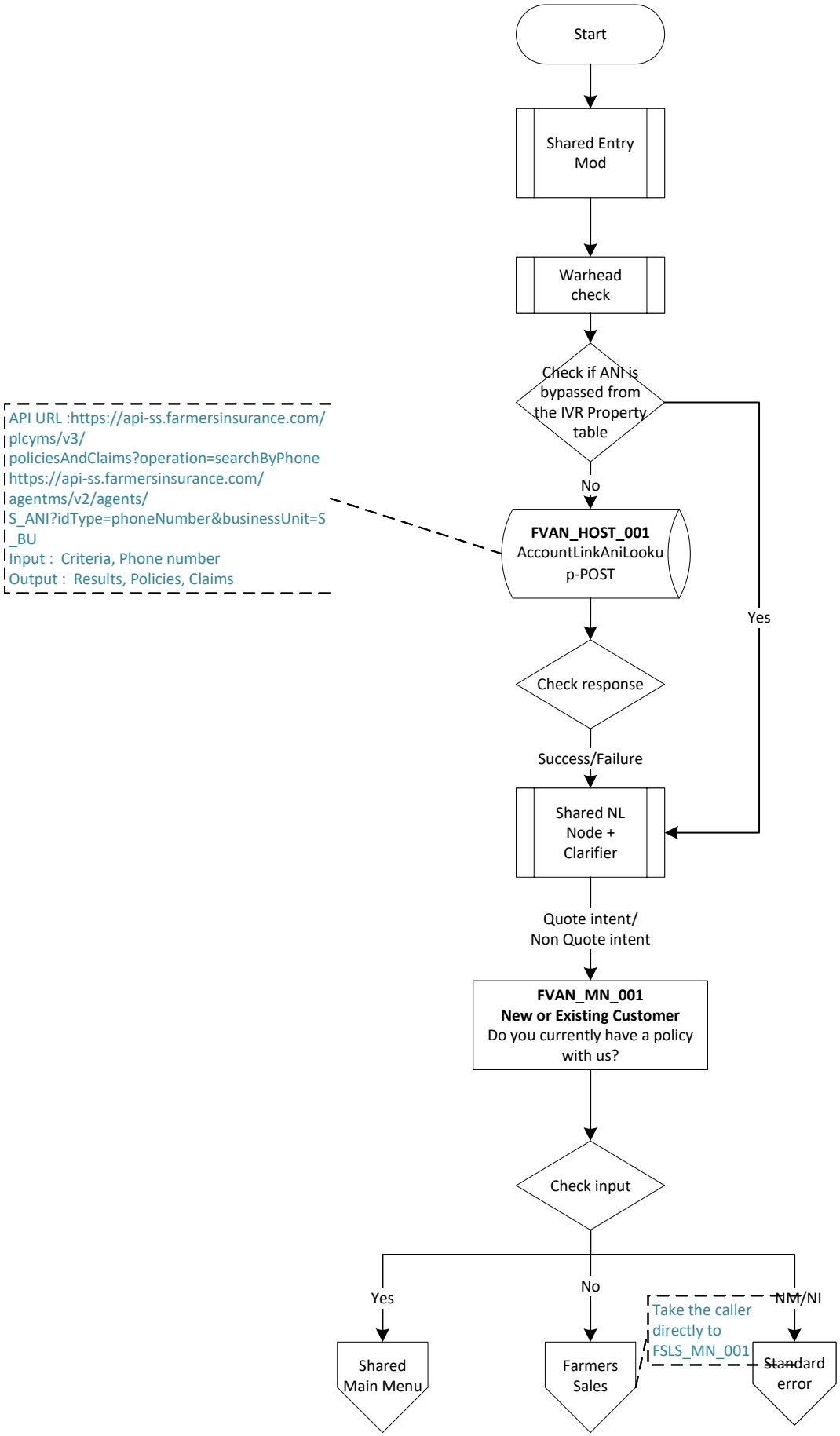

21st Payment Method

Note
Callers will land to 21st Payment method from Shared Billings and Payments flow

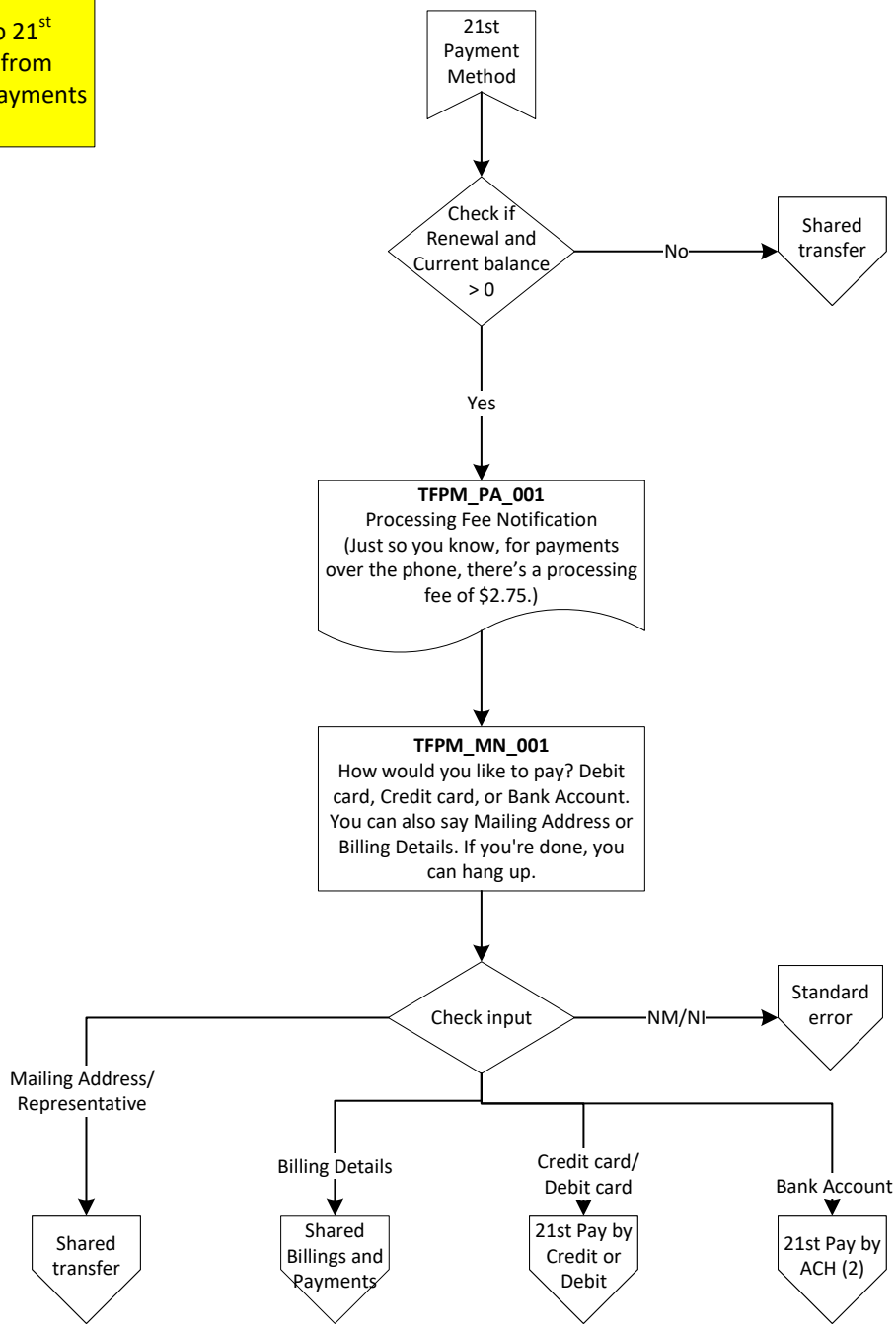

21st Pay by ACH (2)

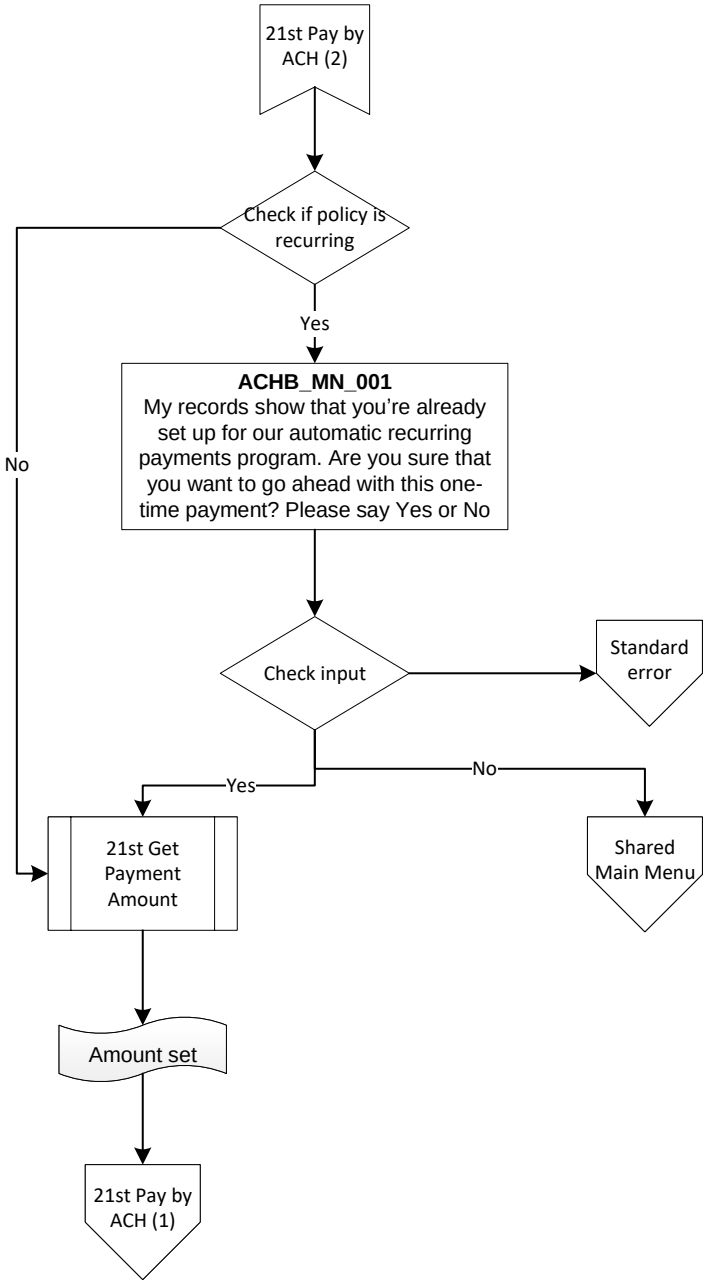

21st Pay by ACH (1)

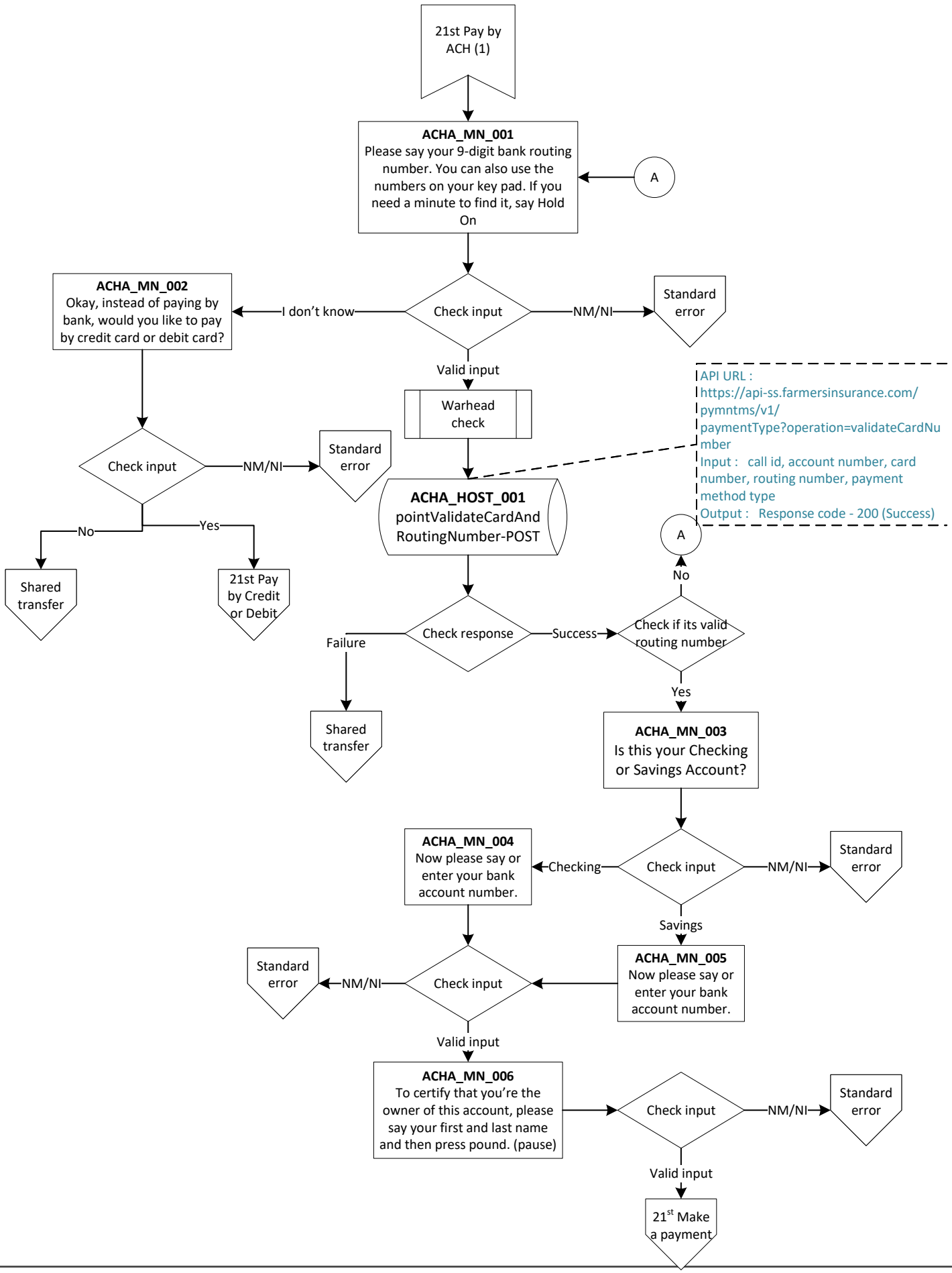

21st pay by credit or debit

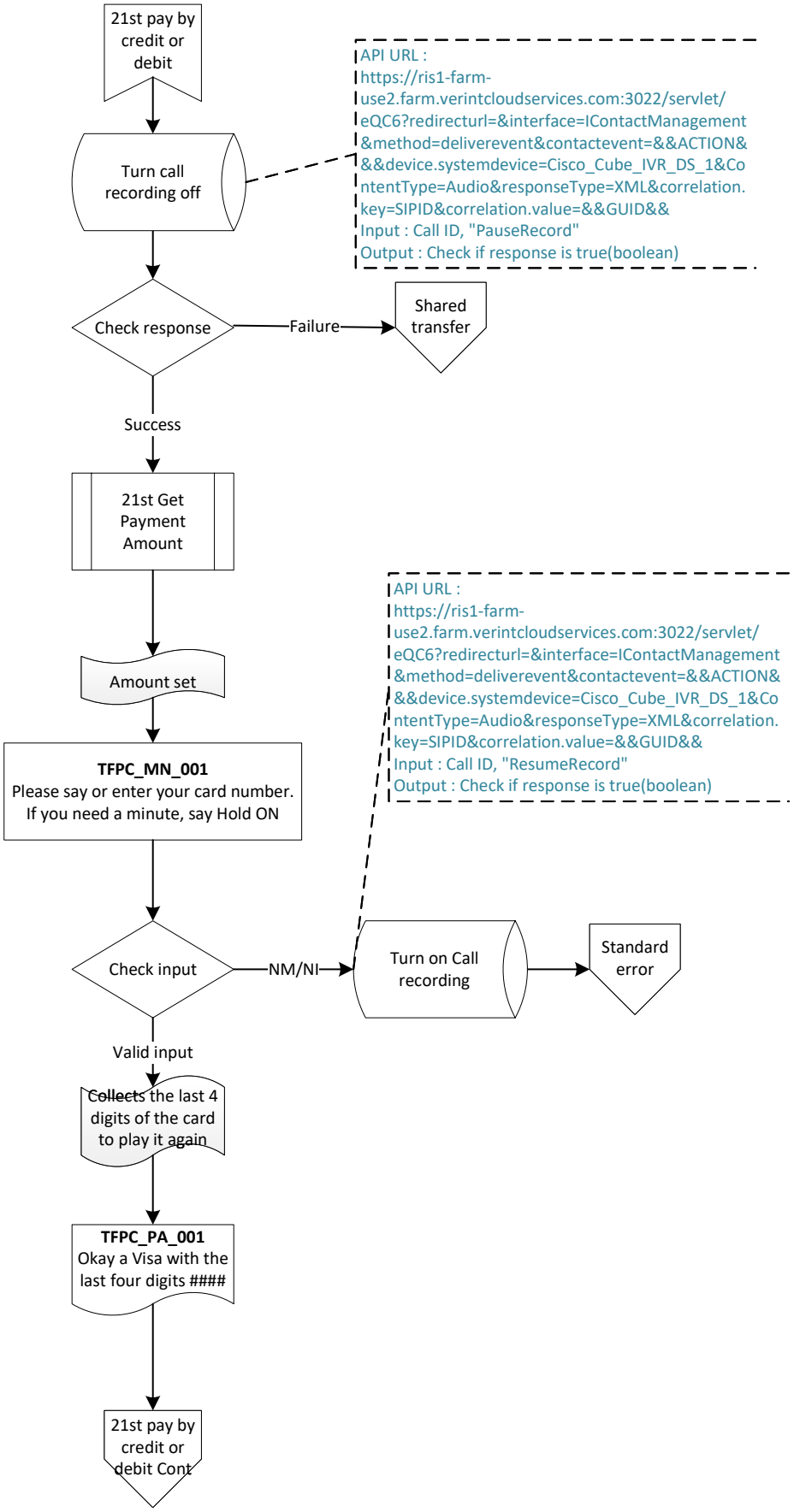

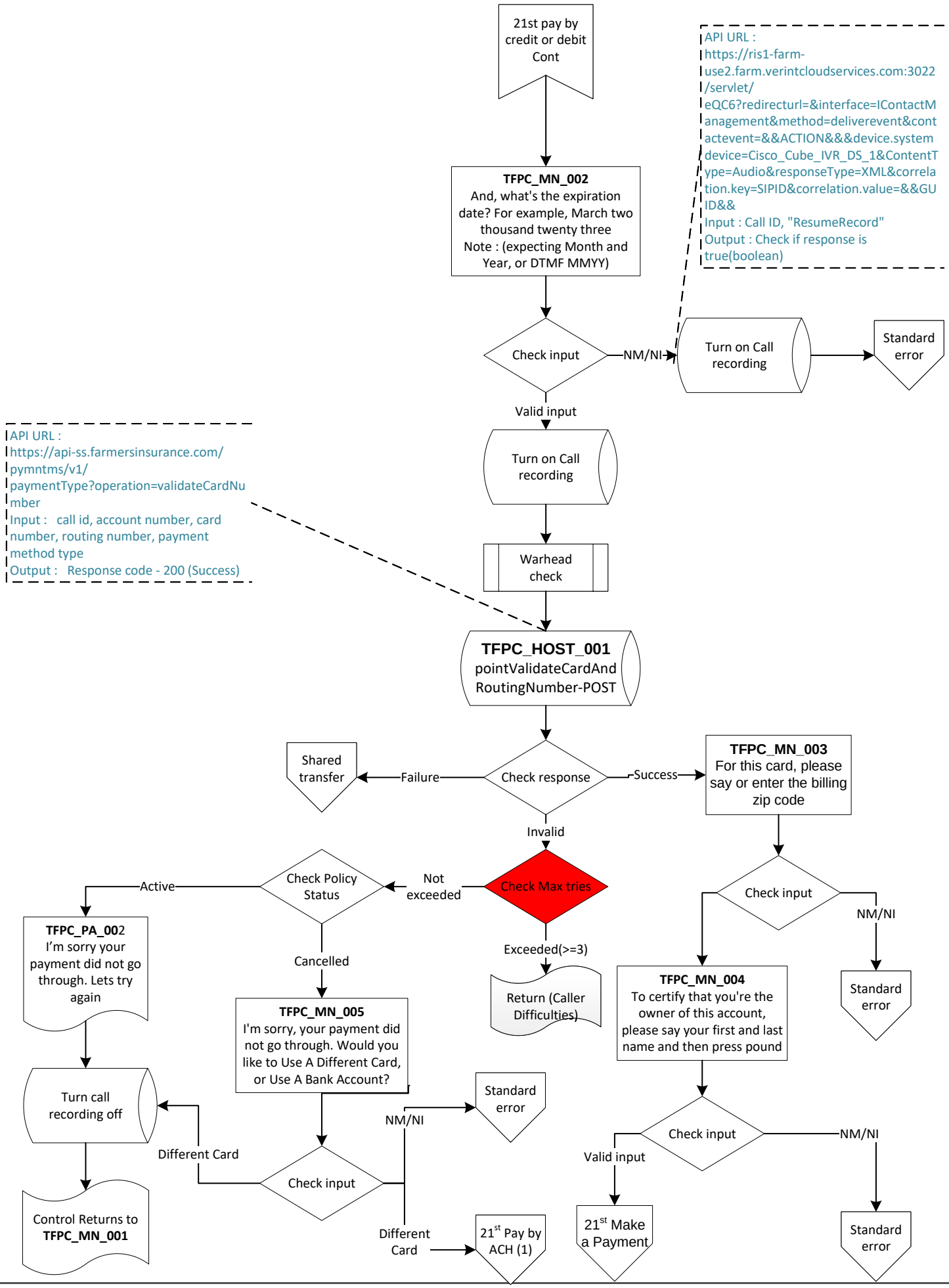
21st pay by credit or debit Cont
TFPC_MN_002
And, what's the expiration date? For example, March two thousand twenty three
Note : (expecting Month and Year, or DTMF MMYY)
API URL : https://ris1-farm-use2.farm.verintcloudservices.com:3022/servlet/eQC6?redirecturl=&interface=IContactManagement&method=deliverevent&contactevent=&&ACTION&&&device.systemdevice=Cisco_Cube_IVR_DS_1&ContentType=Audio&responseType=XML&correlation.key=SIPID&correlation.value=&&GUID&&
Input : Call ID, "ResumeRecord"
Output : Check if response is true(boolean)
Check input
NM/NI
Turn on Call recording
Standard error
Valid input
Turn on Call recording
API URL : https://api-ss.farmersinsurance.com/pymntms/v1/paymentType?operation=validateCardNumber
Input : call id, account number, card number, routing number, payment method type
Output : Response code - 200 (Success)
Warhead check
TFPC_HOST_001
pointValidateCardAndRoutingNumber-POST
Check response
Failure
Shared transfer
Success
TFPC_MN_003
For this card, please say or enter the billing zip code
Invalid
Check Max tries
Not exceeded
Check Policy Status
Active
TFPC_PA_002
I'm sorry your payment did not go through. Lets try again
Cancelled
TFPC_MN_005
I'm sorry, your payment did not go through. Would you like to Use A Different Card, or Use A Bank Account?
Exceeded(>=3)
Return (Caller Difficulties)
Check input
NM/NI
Standard error
TFPC_MN_004
To certify that you're the owner of this account, please say your first and last name and then press pound
Check input
NM/NI
Standard error
Valid input
21st Make a Payment
Turn call recording off
Control Returns to TFPC_MN_001
Different Card
Check input
NM/NI
Standard error
Different Card
21st Pay by ACH (1)

21st Get Payment Amount

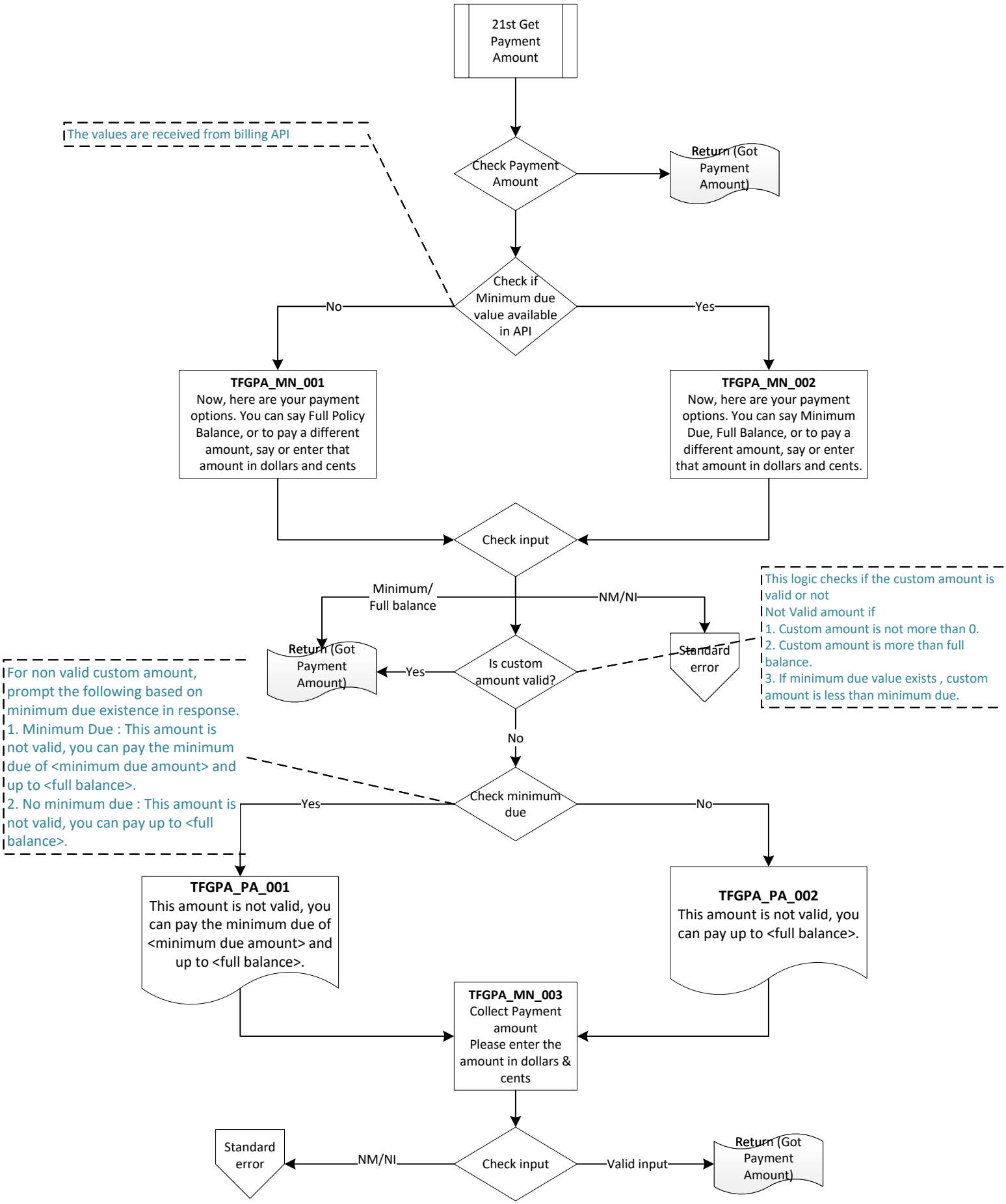

21st Make a payment

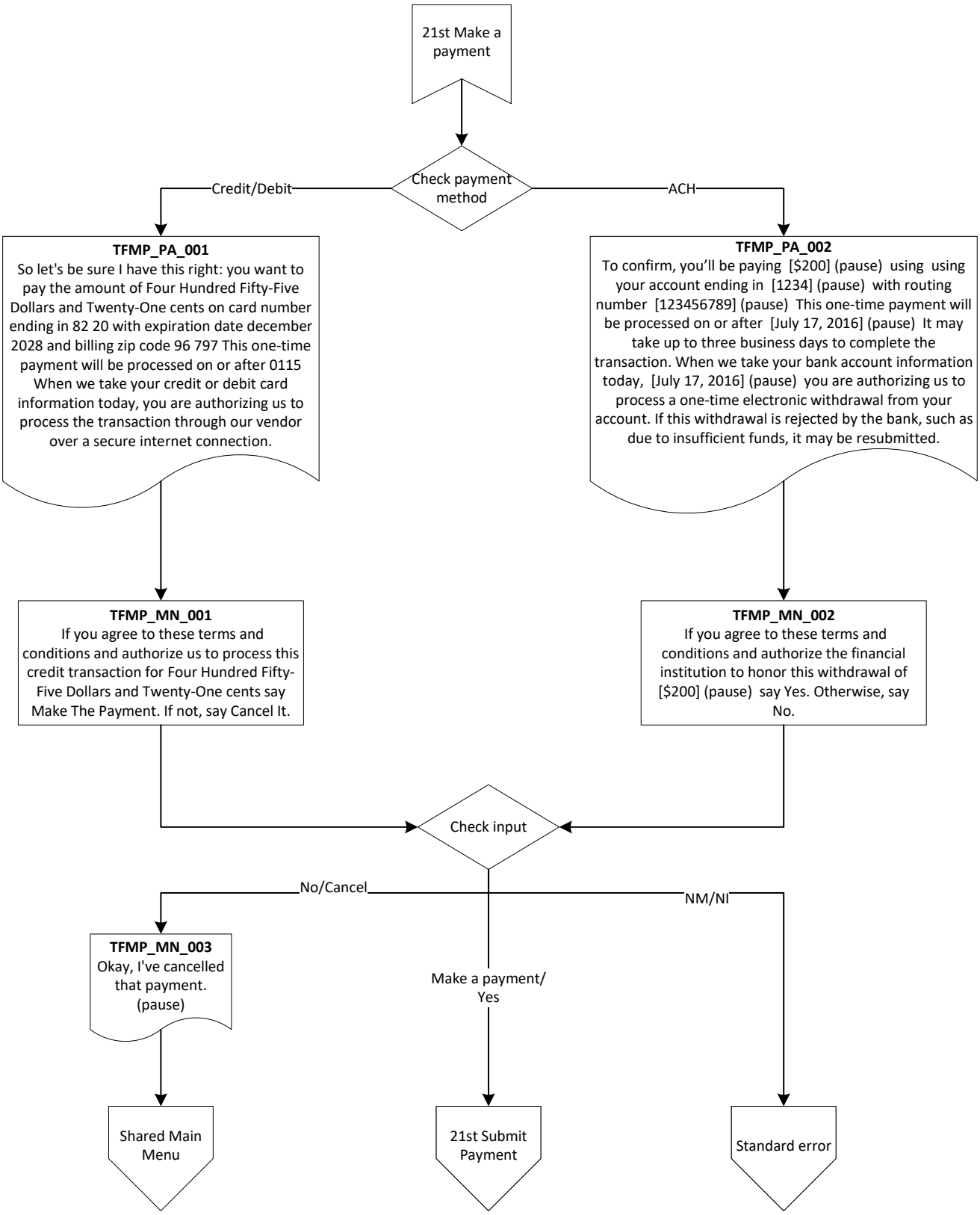

21st Submit Payment

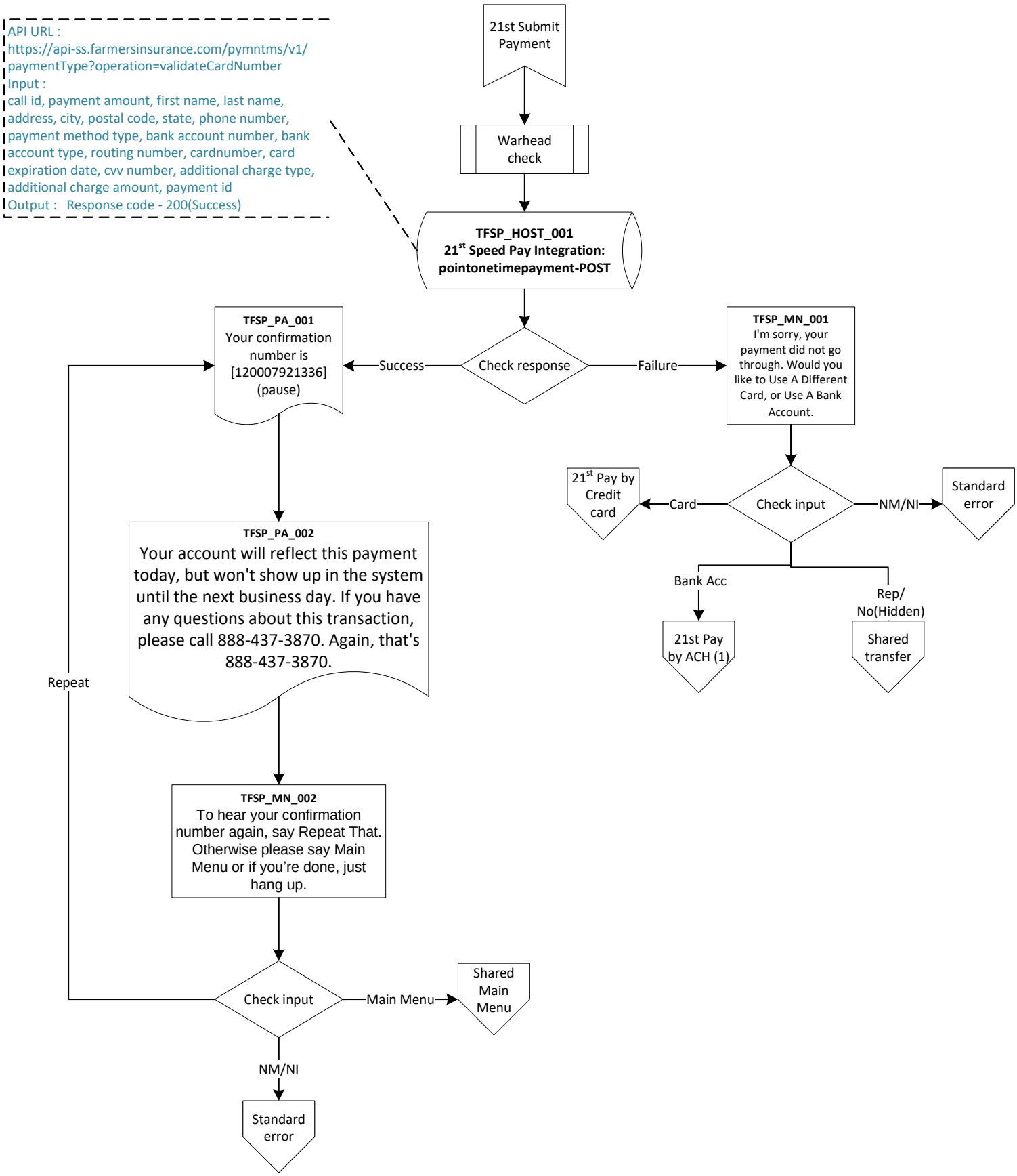

21st assigned risk

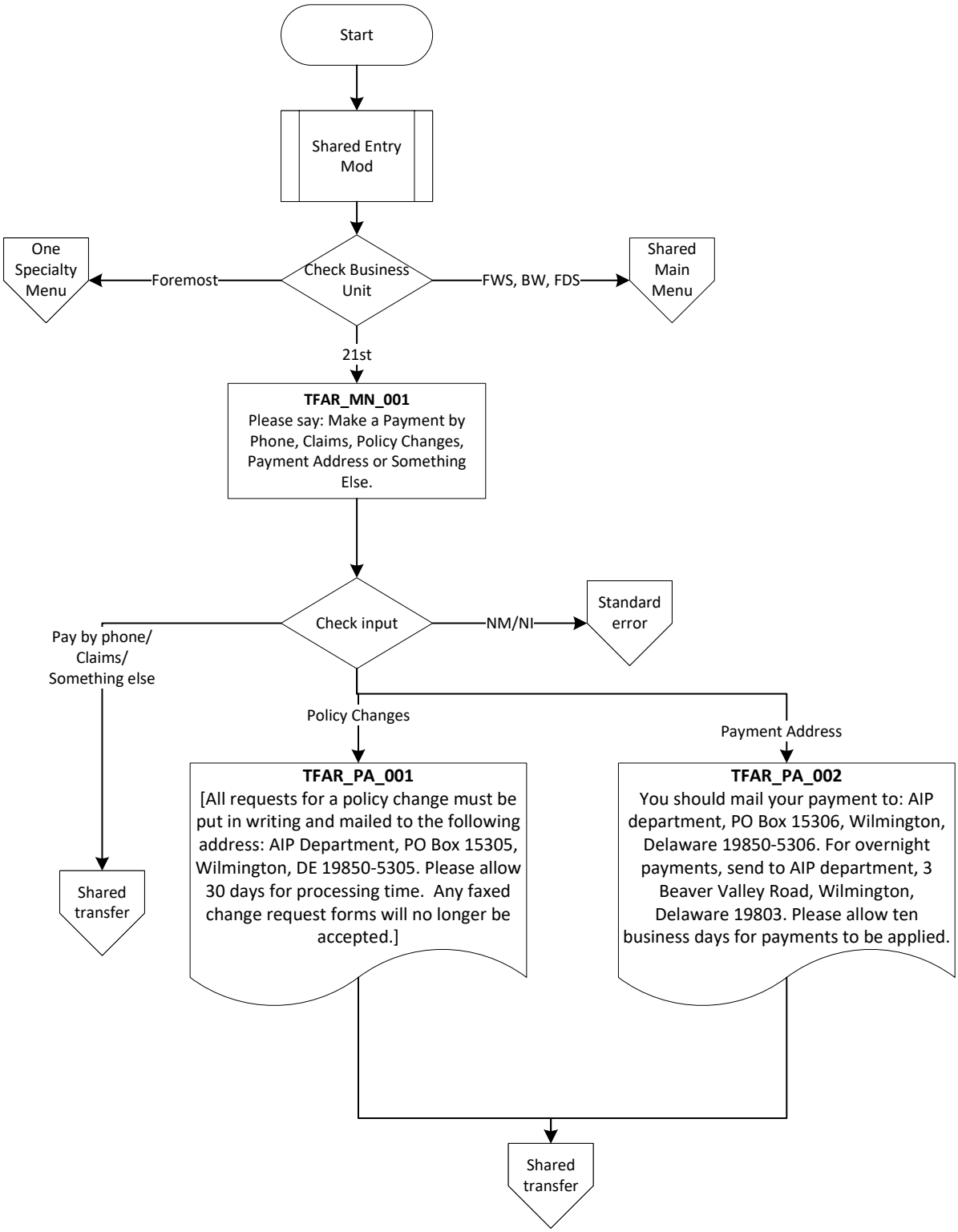

21st warm transfer - area code & policy

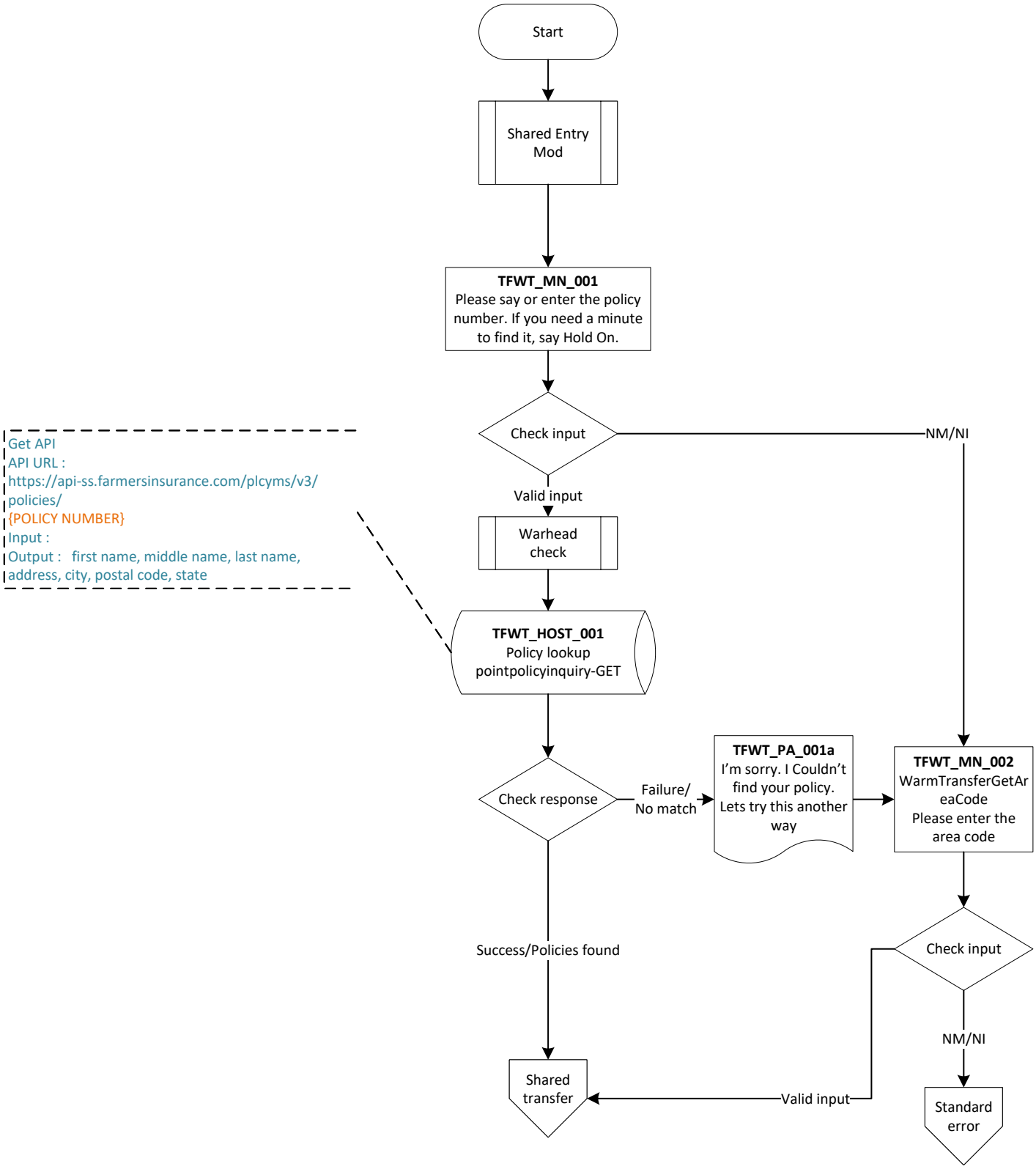

21st sales ANI look up

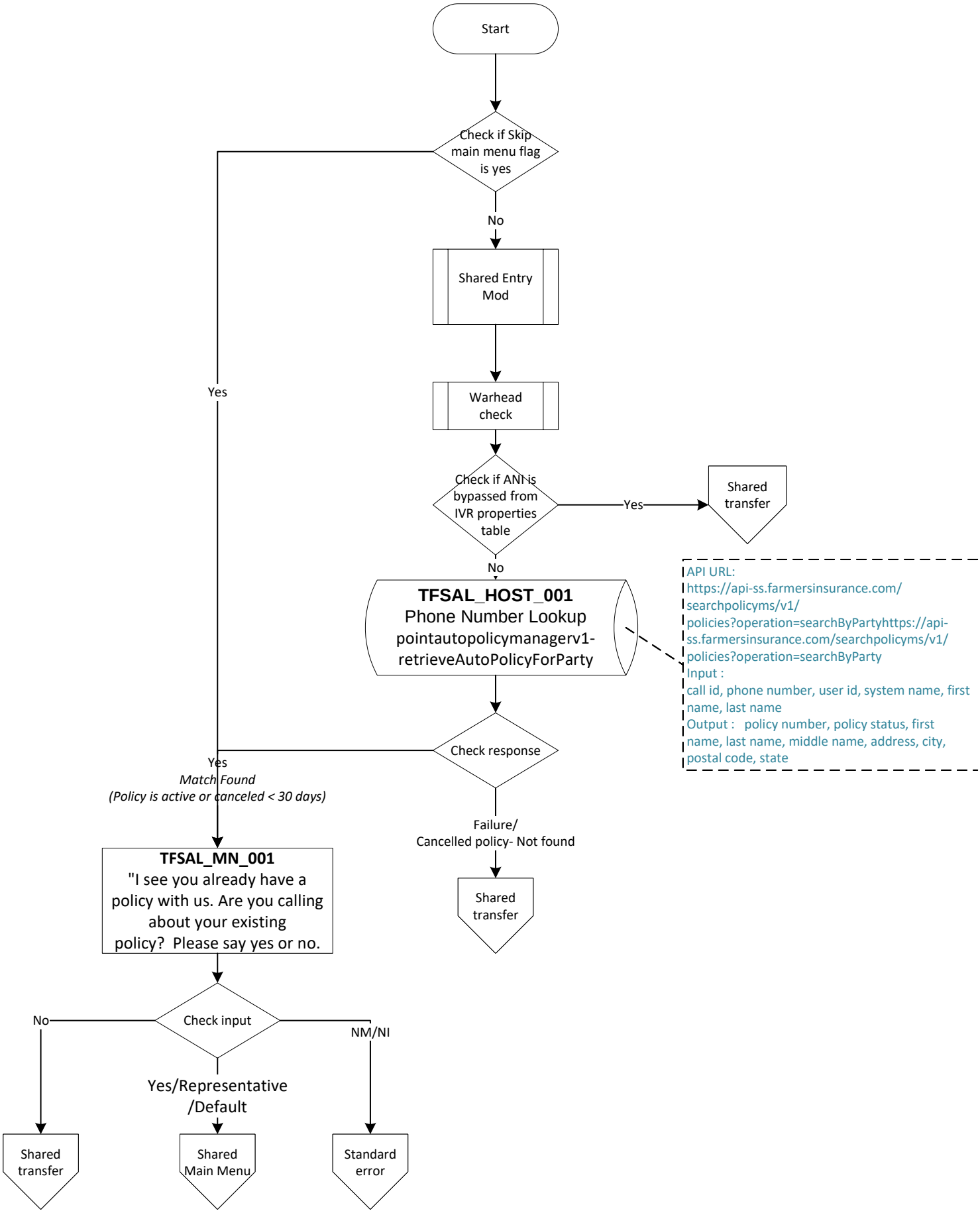

21st sales friends and family

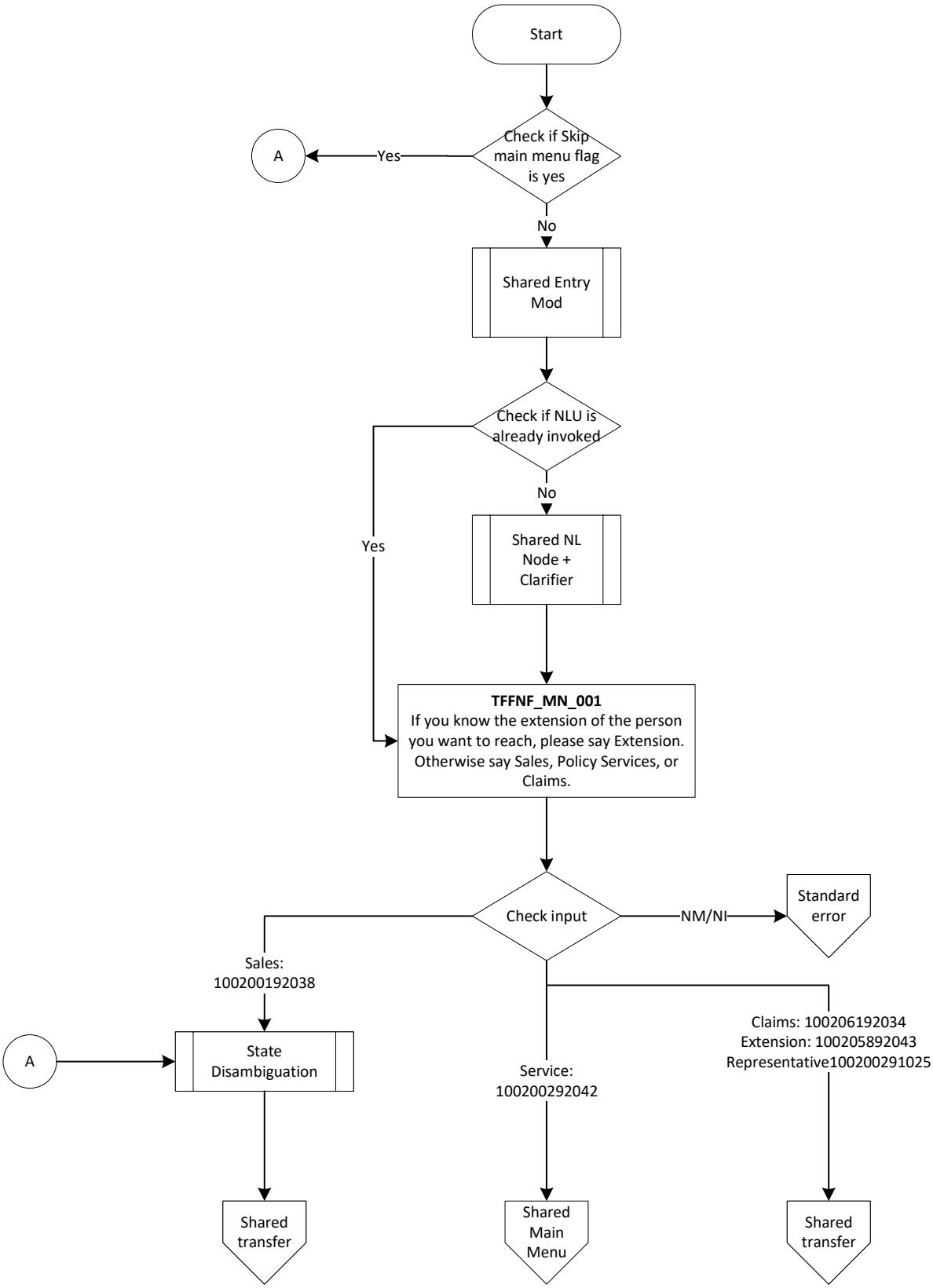

FmstCollect Policy Only

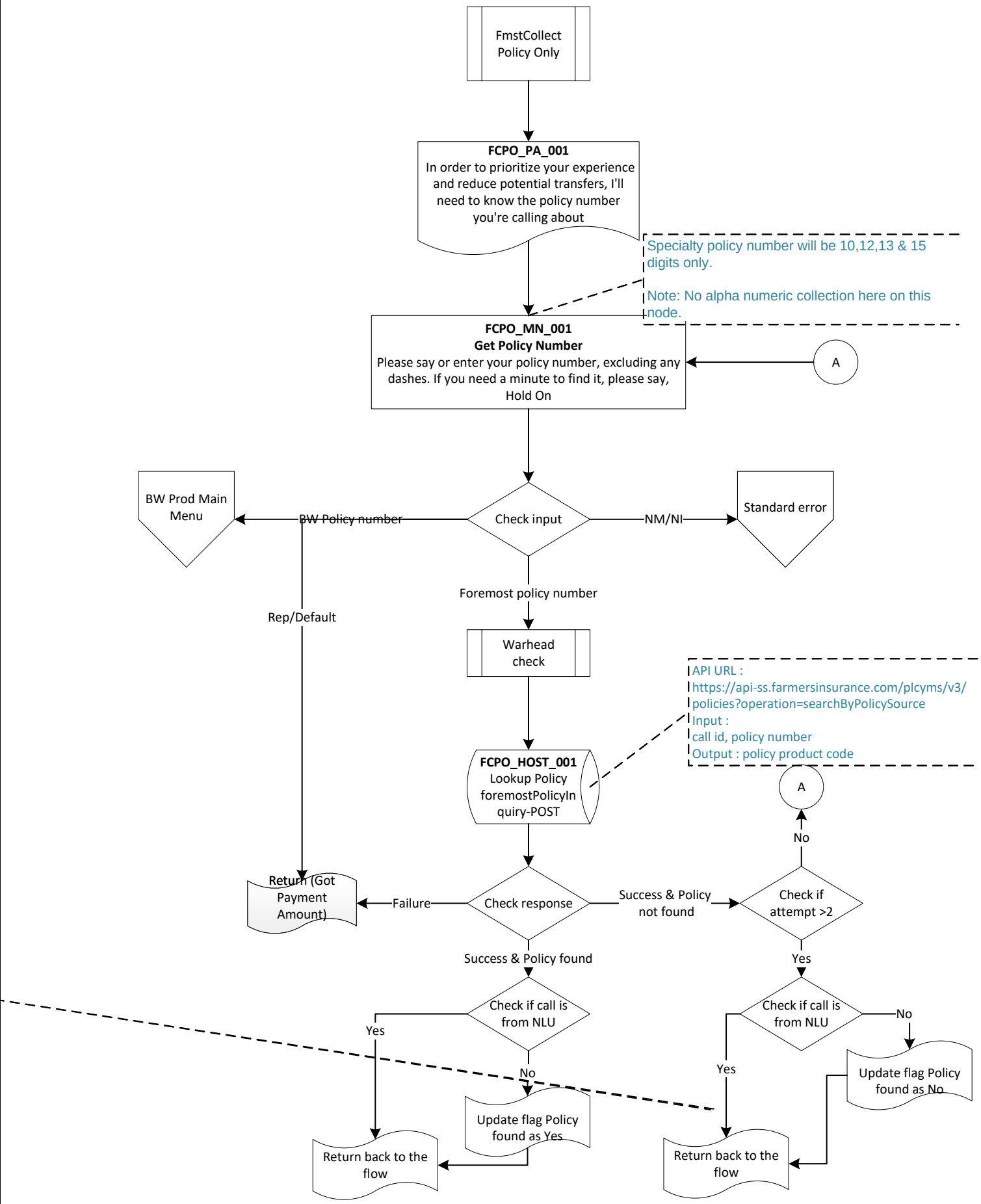

Fmst Agent Main Menu

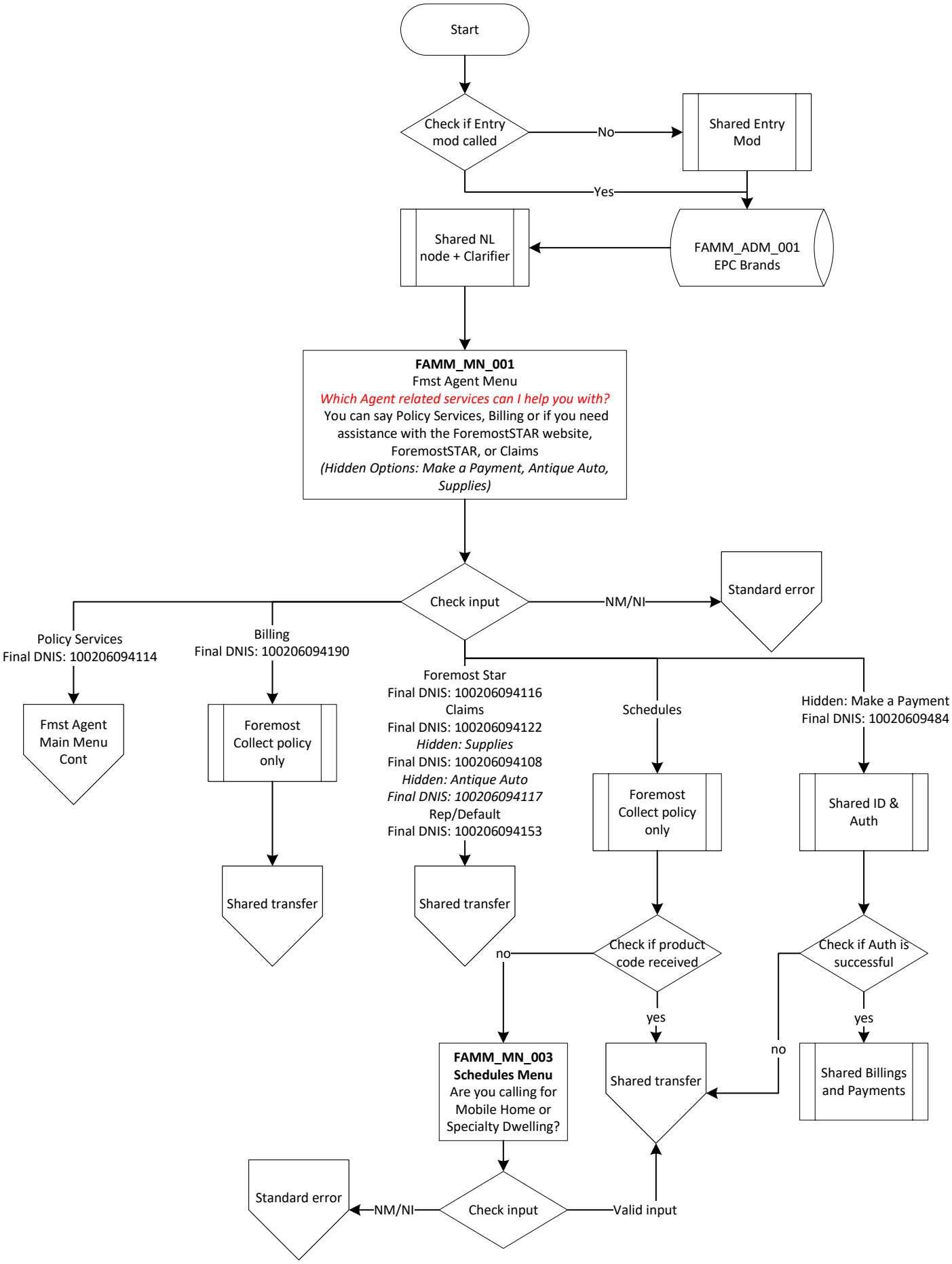

Fmst Agent Main Menu Cont

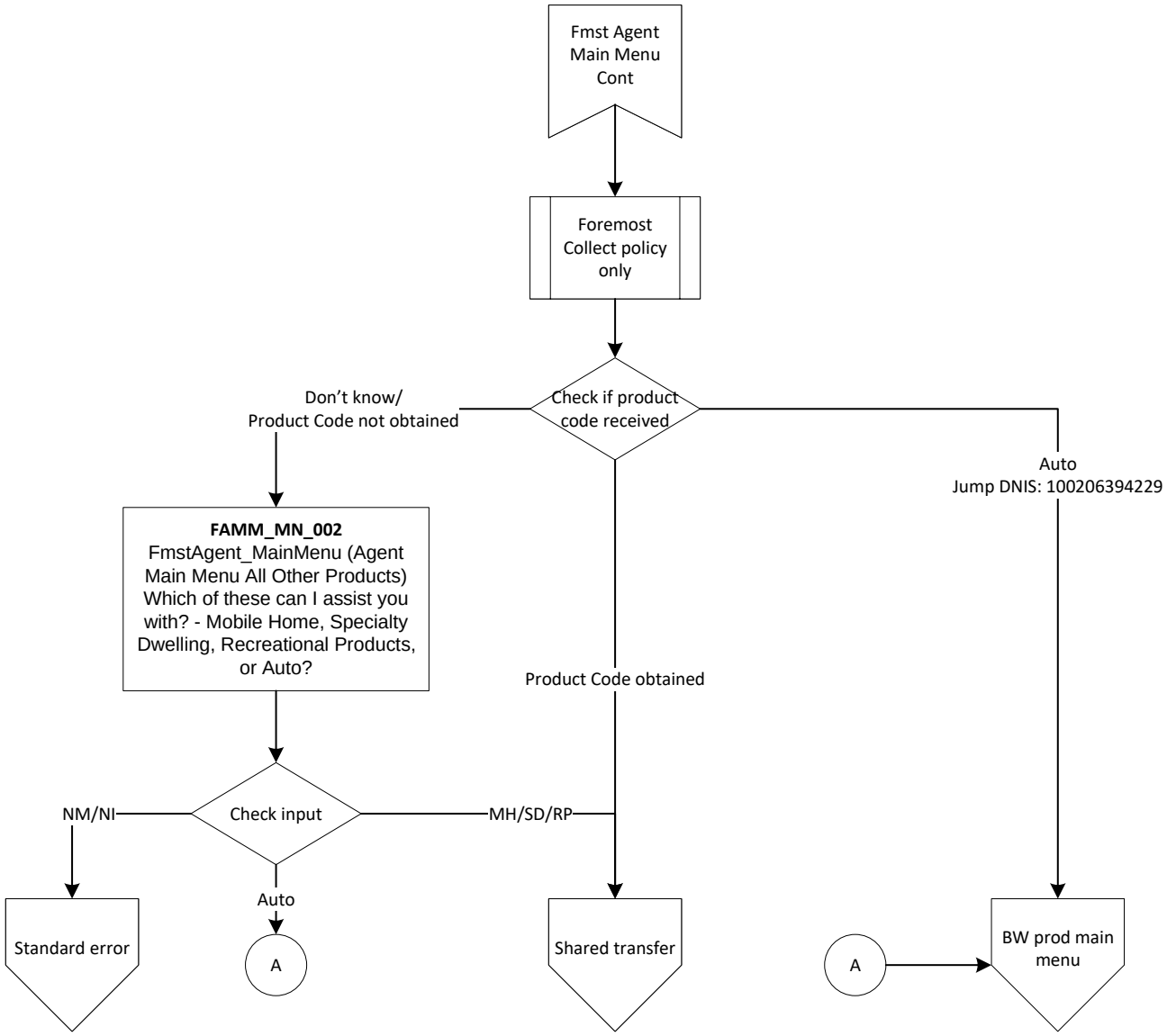

Fmst AgentCallerTypeMenu

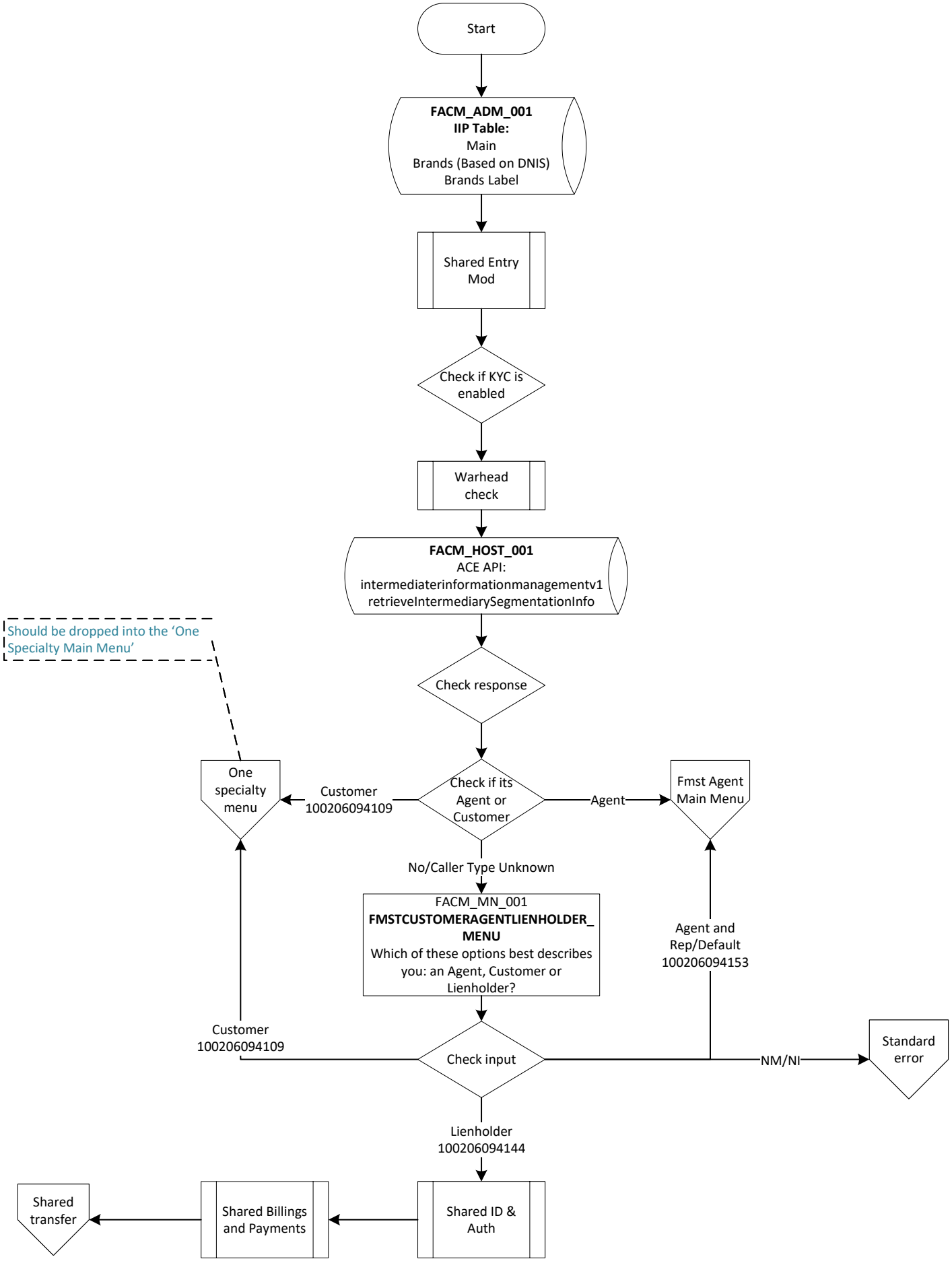

Transfer Back from PaymentUS

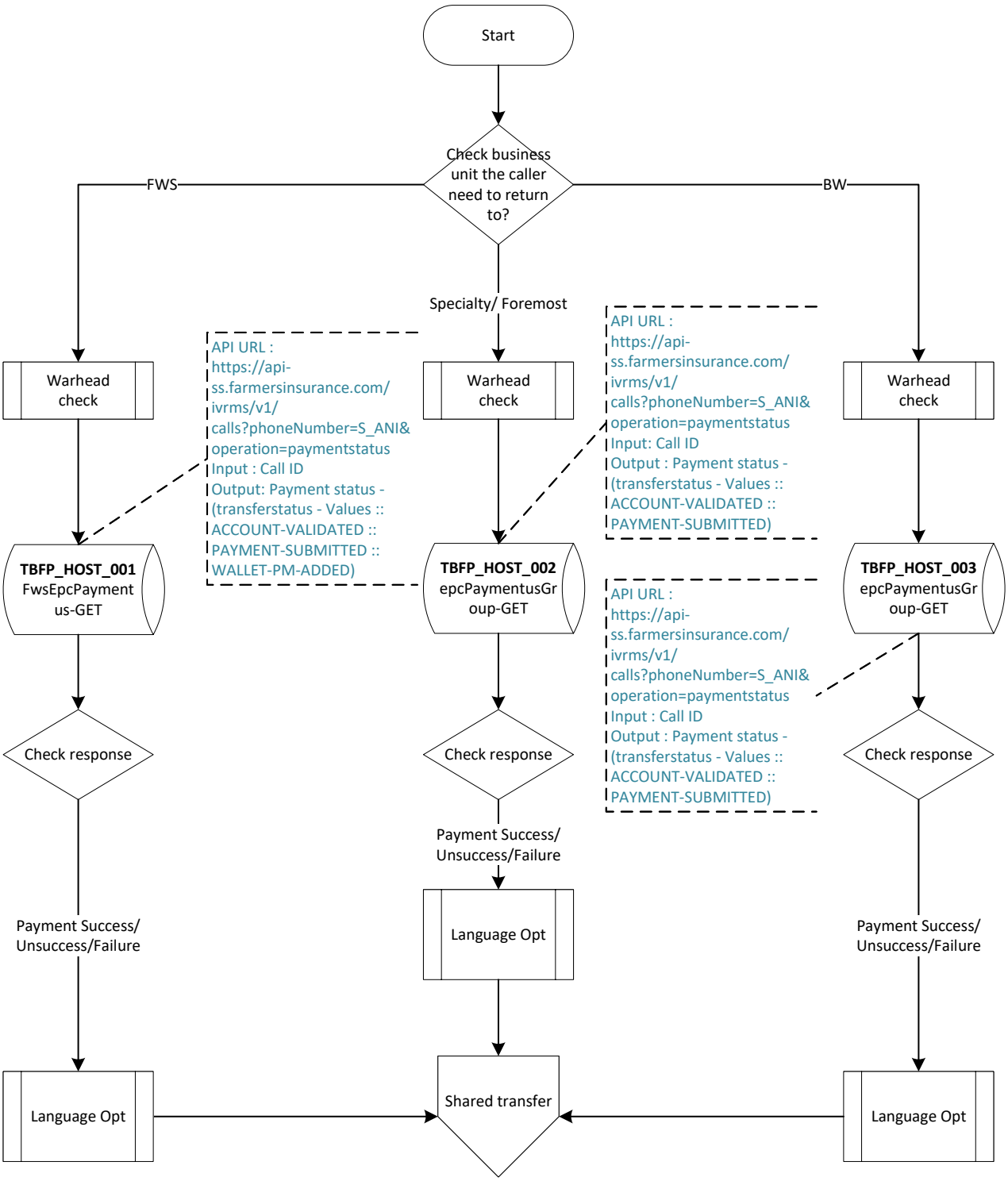

Farmers Express Transfer

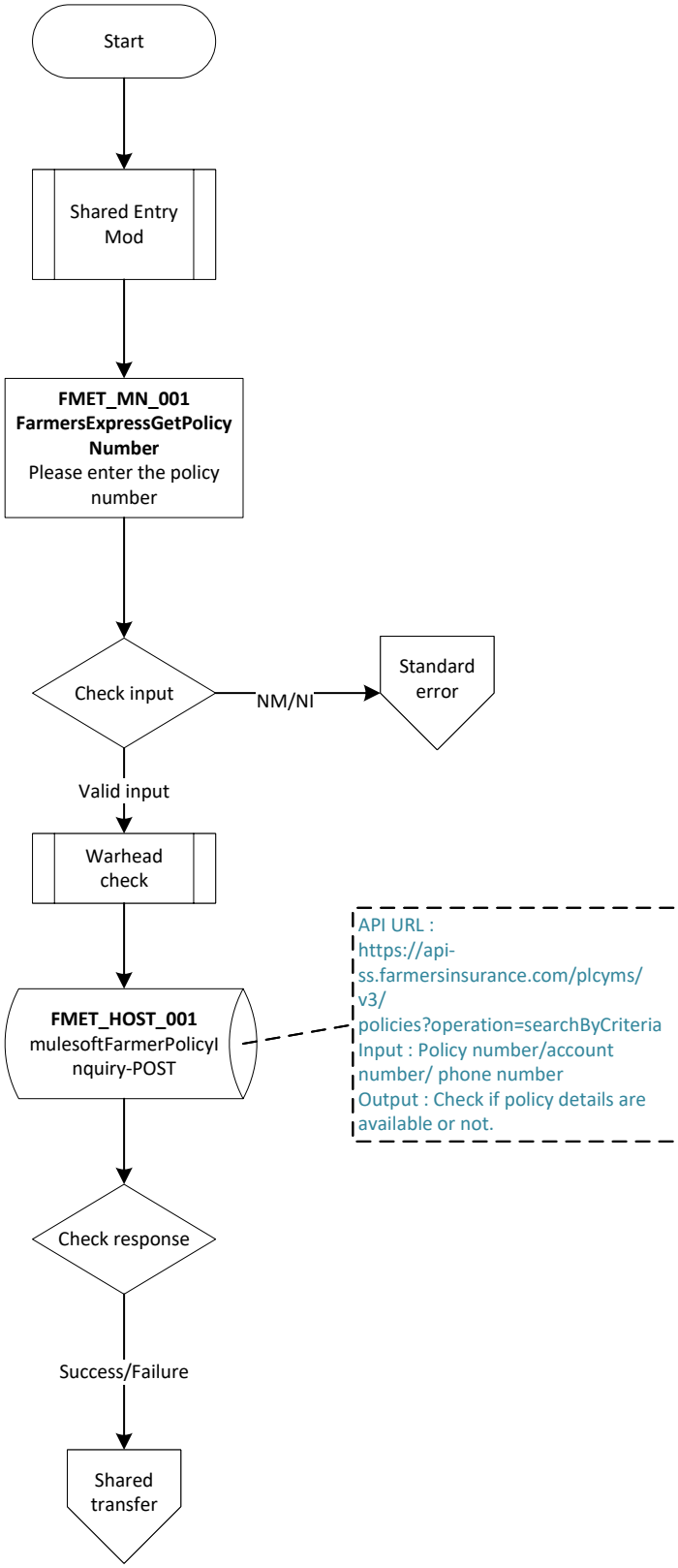

FNWL Flows

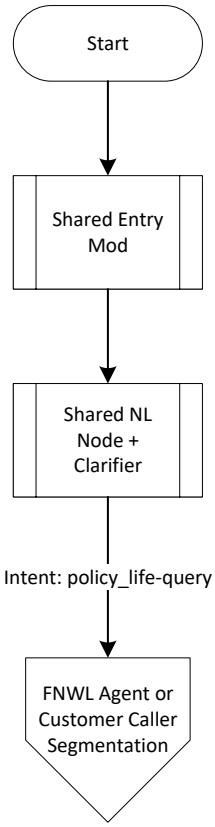
Start
Shared Entry Mod
Shared NL Node + Clarifier
Intent: policy_life-query
FNWL Agent or Customer Caller Segmentation

FNWL Agent or Customer Caller Segmentation

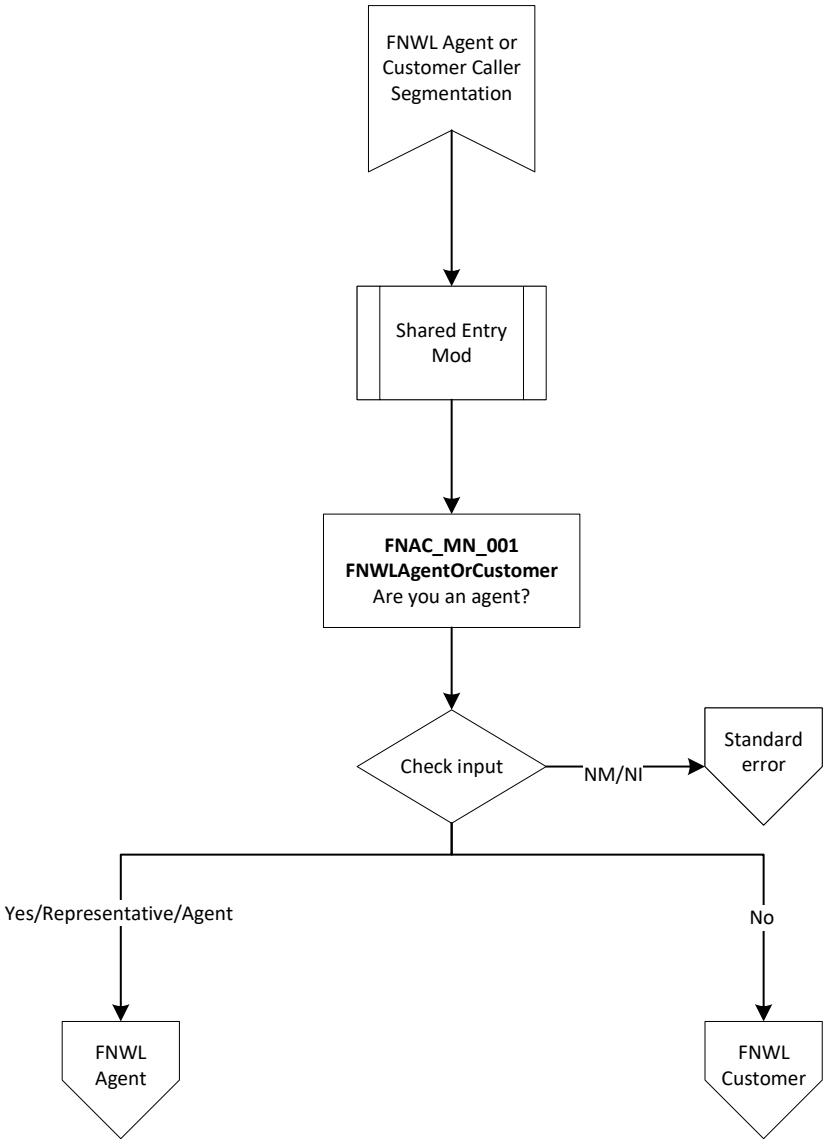

FNWL Agent

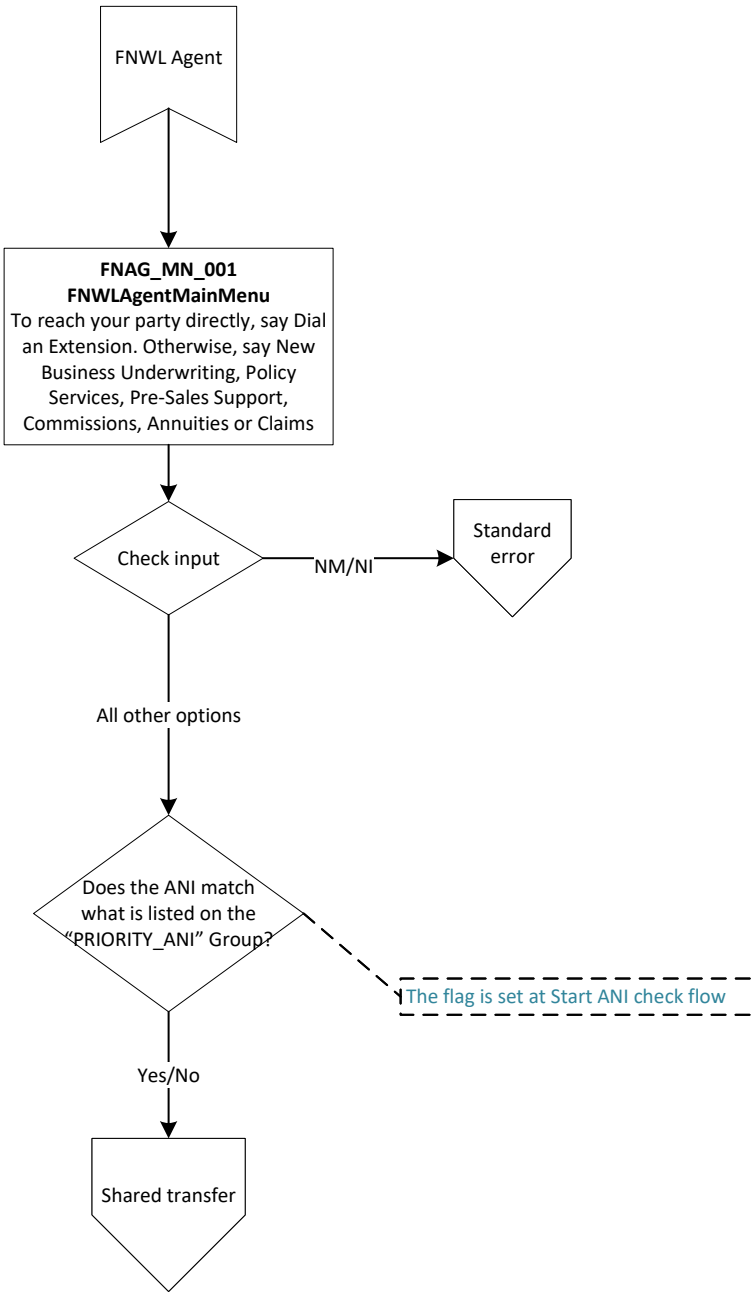
FNWL Agent
FNAG_MN_001
FNWLAgentMainMenu
To reach your party directly, say Dial an Extension. Otherwise, say New Business Underwriting, Policy Services, Pre-Sales Support, Commissions, Annuities or Claims
Check input
NM/NI
Standard error
All other options
Does the ANI match what is listed on the "PRIORITY_ANI" Group?
The flag is set at Start ANI check flow
Yes/No
Shared transfer

FNWL Customer

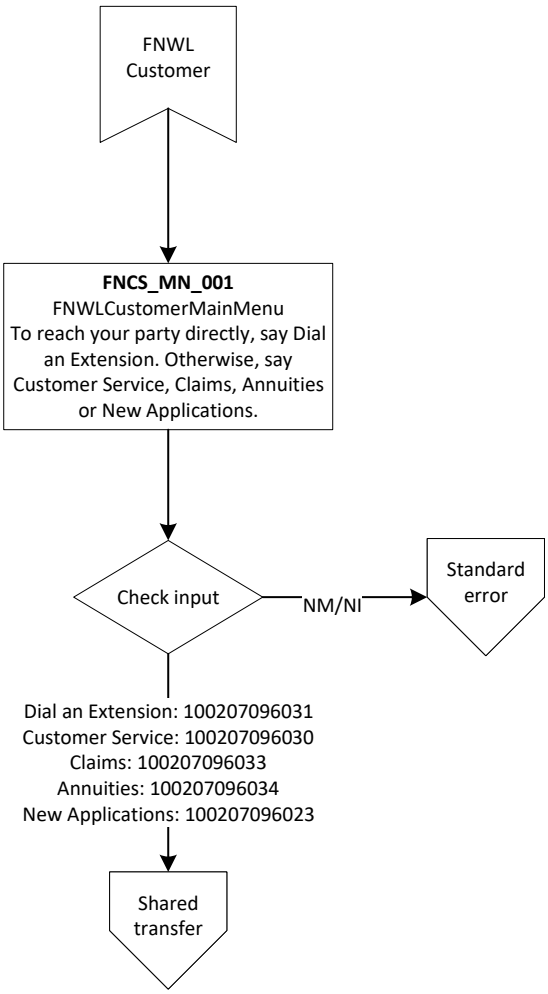

Farmers Hawaii ASB

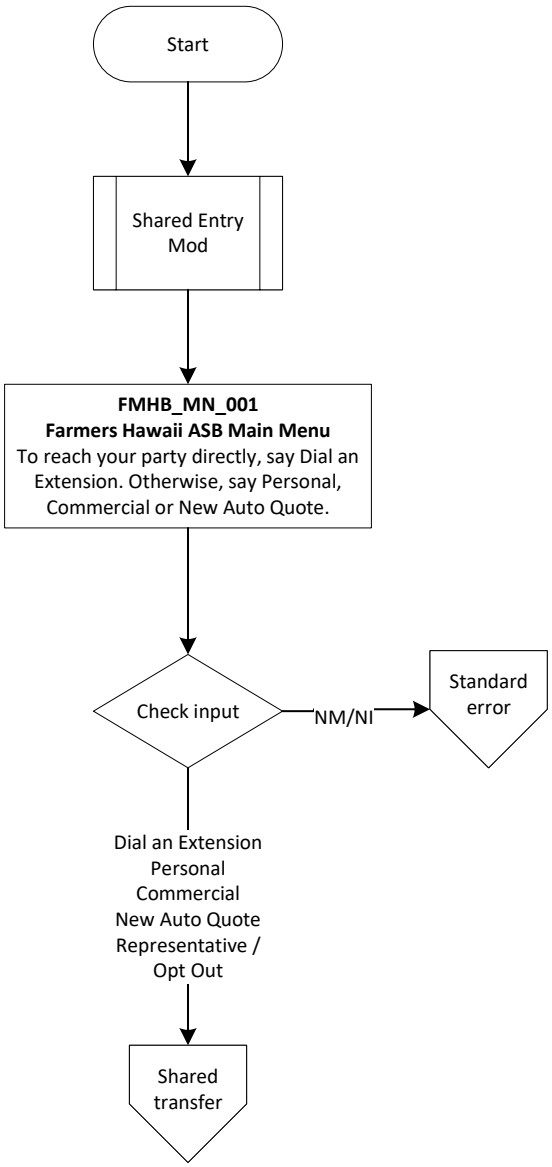

Shared Lienholder

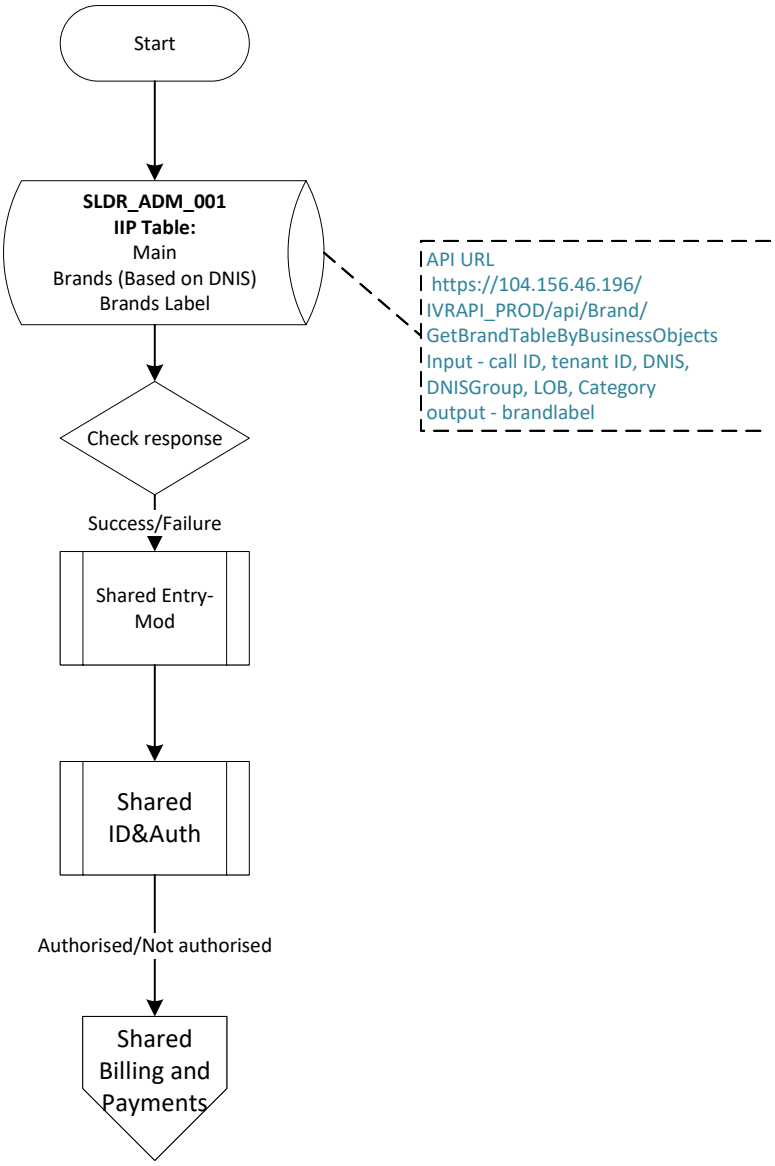

Employee Service Line

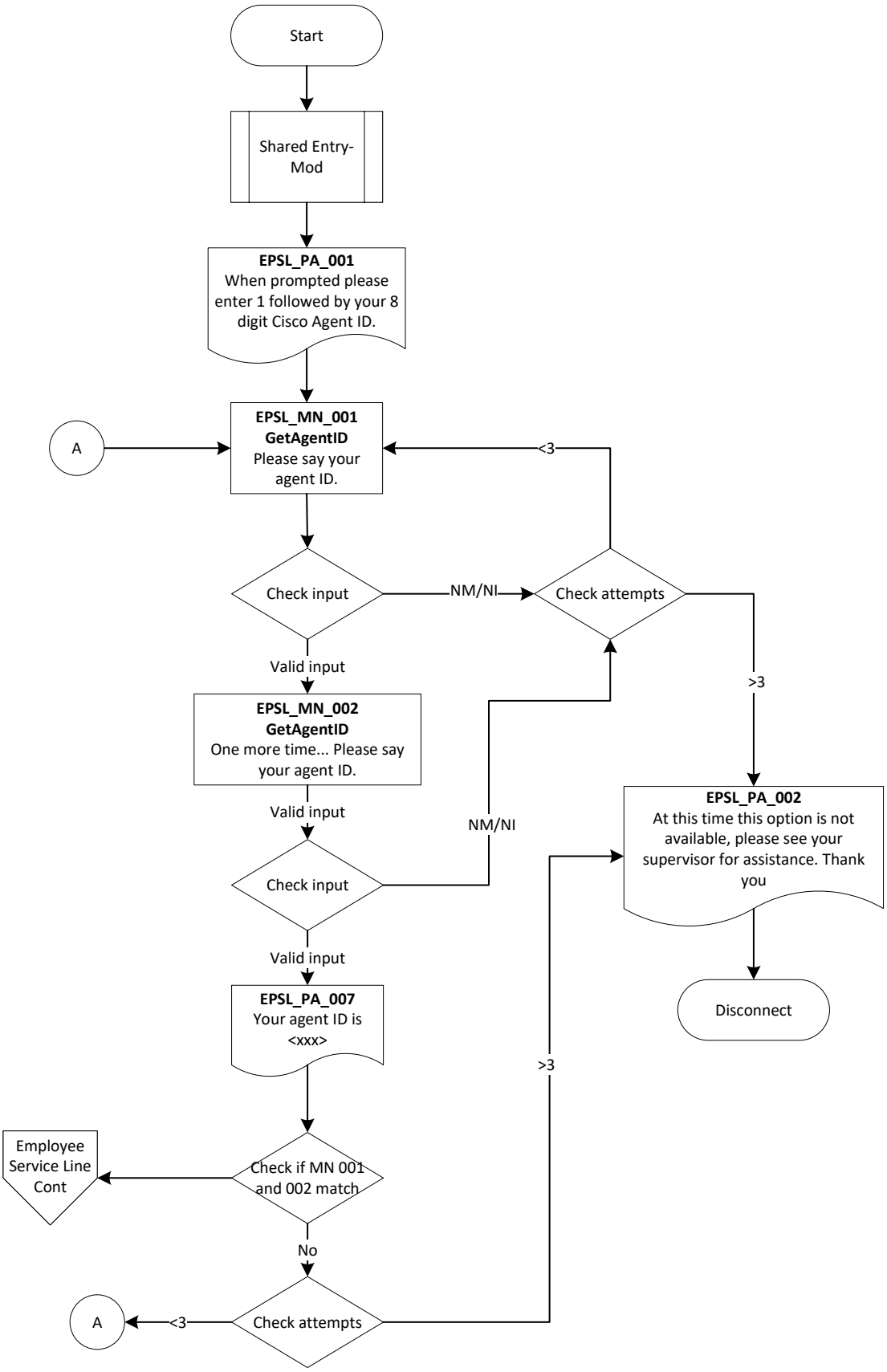

Employee Service Line Cont

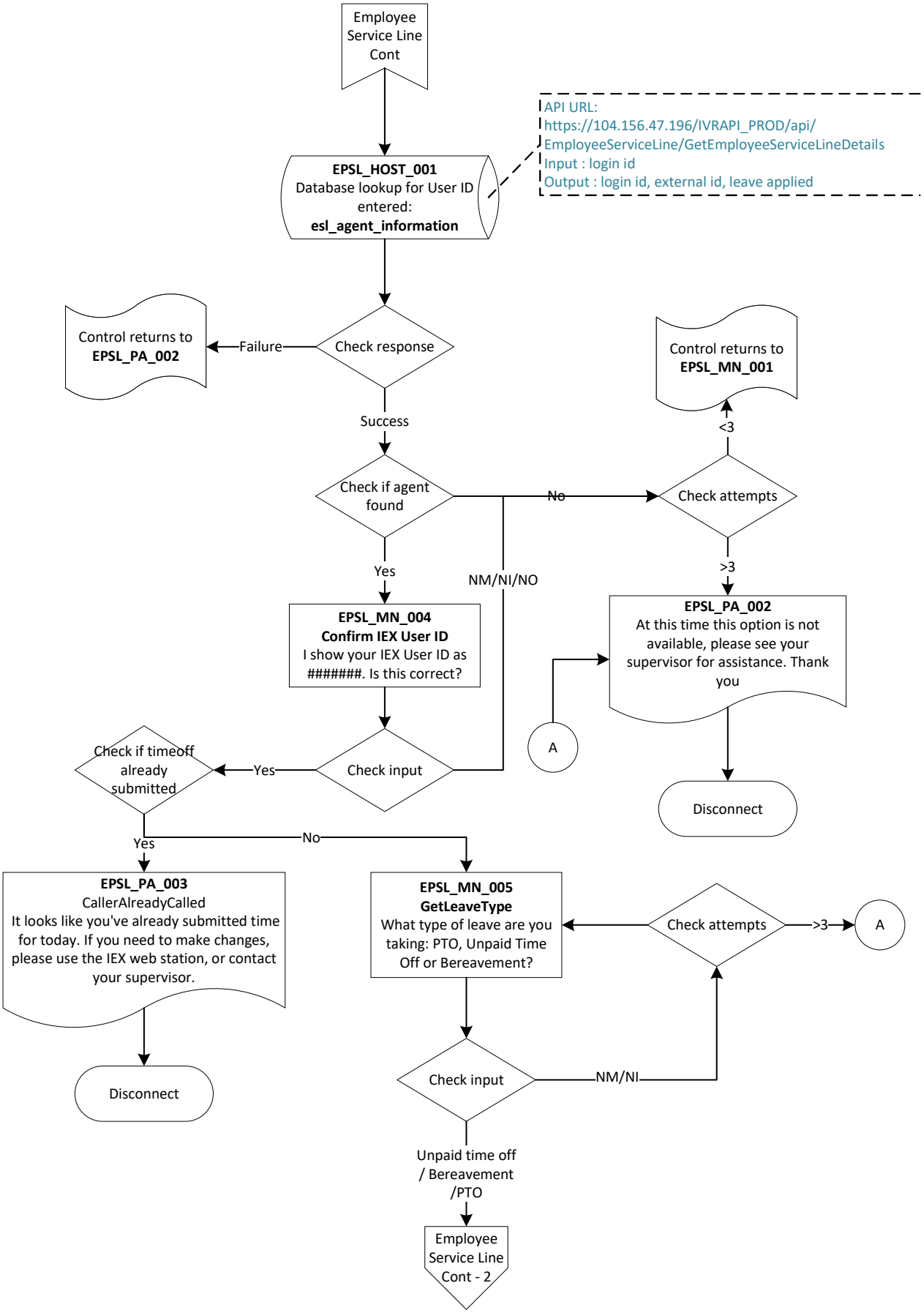

Employee Service Line Cont - 2

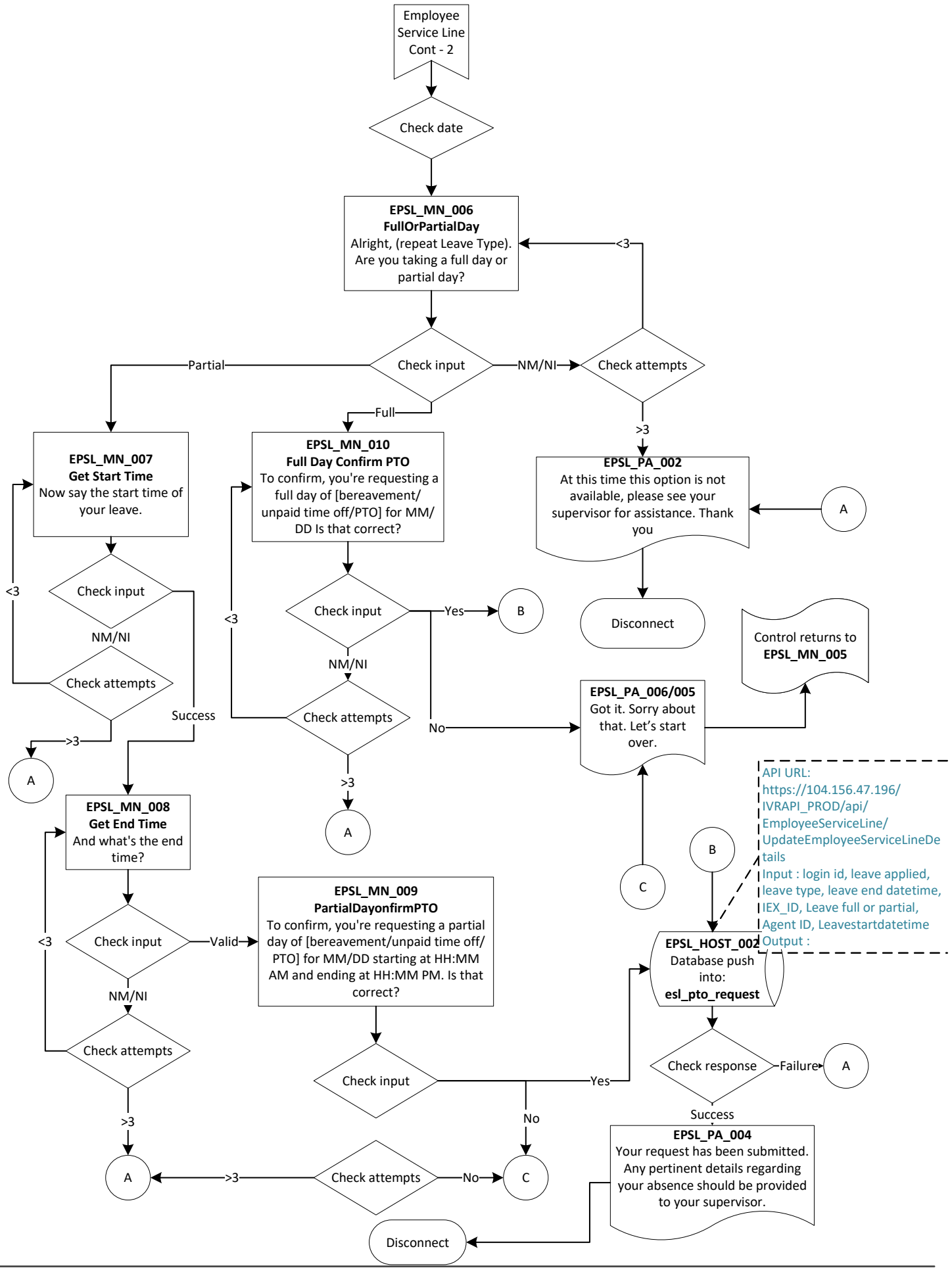

Inside sales post blind

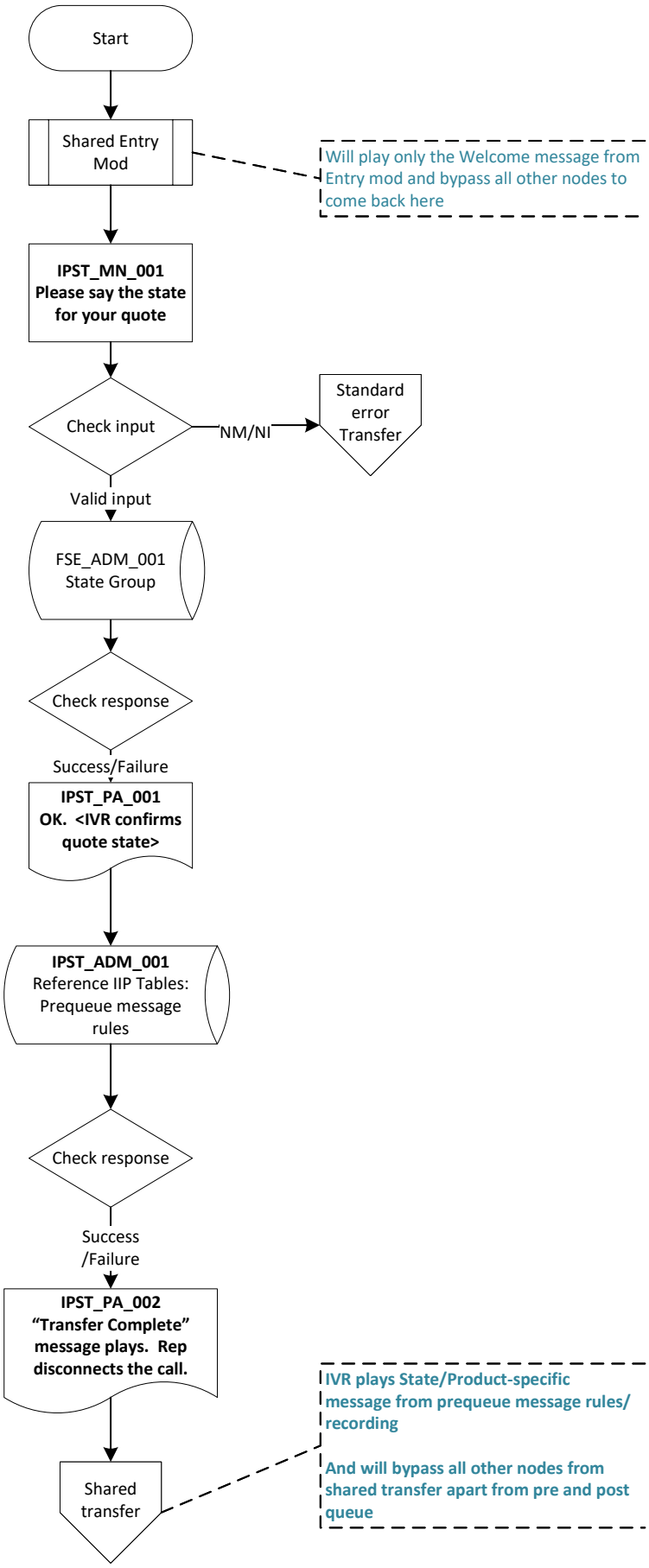

Payments Direct Entry

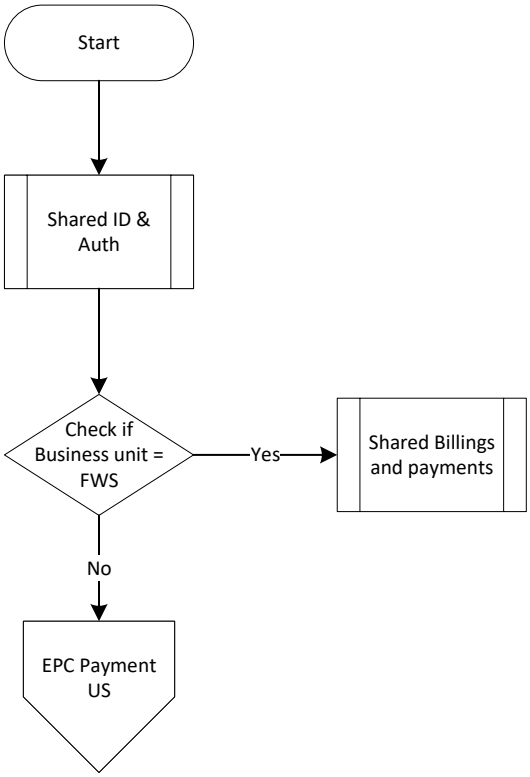

Warhead Check

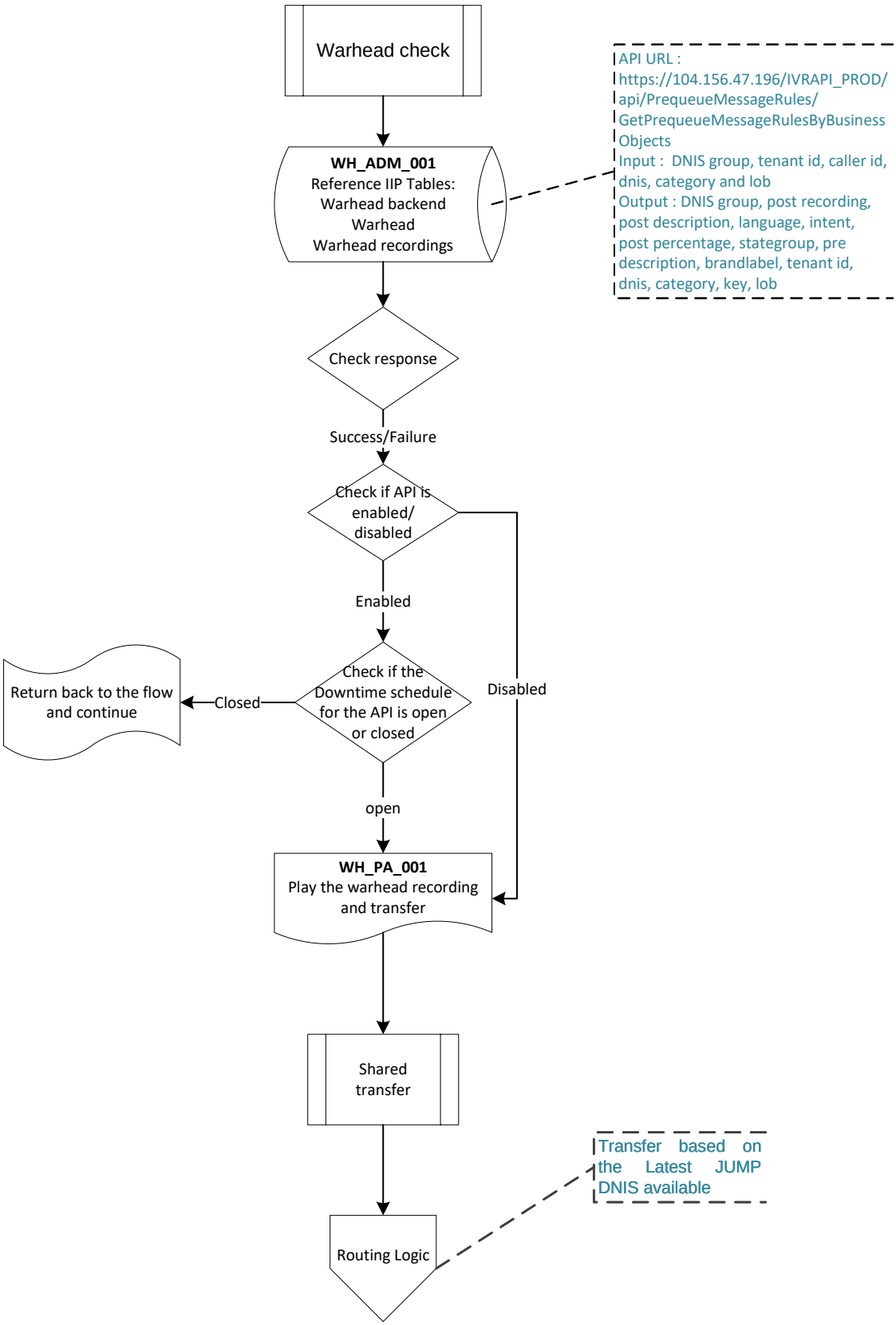

----------Bristol West (Cust + Producer) ----------
BW policy formats are as follows (copied from the App Spec):
Bristol West policy numbers begin with 'G', 'H', 'U', 'W', or 'A' and continue with eleven digits.
Approximately 90 - 94% of policies begin with the letter G. Homeowners policies begin with H.

From the VUI Doc:
If caller enters a 4 as the first character of the policy ID the backend will attempt a validation with a G first and then an H if the G fails.
If caller enters 6 followed by 9 or 11 digits, interpret the 6 as M.

Specific Prefix List:
G00 (DTMF - 400 or 466),
G01 (DTMF - 401 or 461),
G55 (DTMF - 455),
G88 (DTMF - 488),
M00 (DTMF - 600 or 666),
W25 (DTMF - 925),
W37 (DTMF - 937),
NAC (DTMF - 622)

----------COMMERCIAL ----------
Account Numbers
An optional F or M, then 9-digits or 4-8 digit string F indicates a Farmers customer, and M indicates a Zurich customer.
Spoken 9-digit string preceded by optional letter F or M, OR spoken 4-8 digit string.
DTMF 9-digit string preceded by optional DTMF-3 or DTMF-6, OR DTMF 4-8 digit string.
If customerType = Farmers, optional initial character is F (spoken) or DTMF-3 (DTMF).
If customerType = Zurich, optional initial character is M (spoken) or DTMF-6 (DTMF).

If <9 digits, prepend zeros to complete 9 digits.

Policy Numbers
Optional 2- or 3-letter prefix (see list below; no DTMF for alpha) + 4-9 digits List of optional prefixes:
IA & EA-ECE Prefixes: CA CPP PAS RGC SCI TDM CFC OCP PJB RGM SCP TDP CFM OMP PPA RGP TC WC CFP PAA PPS SBS TDC EA
Core 29 prefixes: P&C [pronounced "P and C" or "P-n-C"] UMB WC
~~OR~~
Optional "WC" prefix + alpha (A-N, P-Z) + 8 digits.
The alpha character represents a rewrite of the same policy and is incremented starting with A, B, C, etc. Therefore it is expected that A will be the most frequent letter, followed by B, etc.

Commercial policies can be prefixed with zeros to come up with 9 digits

----------FARMERS (FDS)----------
Farmers policy numbers are 8-9 digits. The policy lookup is handled in the same way as for home and auto policies.

----------SPECIALTY----------
Foremost policy formats are as follows:
Foremost policy numbers entered by the caller can be 10, 12, 13, or 15 digits:
- 15 Digit input: (3-digit product code) - 10 digit policy number - (2-digit suffix)
- 13 Digit input: (3-digit product code) - 10 digit policy number
- 12 Digit input: 10 digit policy number - (2-digit suffix)
- 10 Digit input: 10 digit policy number

Foremost policy numbers may include a dash after the first 3 digits if the length is 13 or 15.
Foremost policy numbers may include a dash before the last 2 digits if the length is 12 or 15.
Foremost also accepts an optional G-prefix. These will swap into Bristol West flow.

----------FWS----------
FWS policy number capture rules:
Between 9 and 11 characters.
If 11 characters the first charactermust be an 'A', 'H' or 'U' in order to bevalid.
We need to strip the leadingcharacter and search only on the number, will always be a Guidewirepolicy.
This is also the only time a character is valid in this capture

The ARS policy returned will **not** have an alpha prefix for the lob. An example of the pertinent returned data being:
"policySource": "ARS",
"policyNumber": "1962910911",
"lineOfBusiness": "A",

However a met360 policy will have data including the below:
"policySource": "Met360",
"policyNumber": "H7990438591",
"lineOfBusiness": "H",

- Note: The way we collect policy number at FWSGetPolicyNumber remains the same. We allow the users to give the alpha prefix [whether ARS or Met360 because we will not know what the user will input] . Then strip the prefix while comparing policy number with API response.

We have separate **lineOfBusiness** field in API response to match LOB anyway.

As far as formats accepted in the Policy Collection Node:
When 11 digit number is given , the alpha prefix always has to be A/U/H/Y (which we strip when checking).
If there is no alpha prefix , the minimum digits expected is 10 digits because we force the user to give the suffix (which was required for ARS , if I am not mistaken).
We also look for 9 digits as a default - these would be callers who have forgotten the suffix. These are handled as No Matches and are prompted again (I believe).

Other criteria beyond that will be part of the code-related API decisions for how to handle policies!

----------21st / BW HI----------

21st and BW HI (Farmers Insurance Hawaii) policies follow the same format as general BW policies. That said, the T0-prefix and 2-digit suffix (Mod) are not visible to policyholders, so their policy number input will always be numbers only:

Examples:

T07-0135851-03 --> Customer will enter '70135851'
T04-6867225-11 --> Customer will enter '46867255'
T04-6226400-11 --> Customer will enter '46226400'
T07-0015193-11 --> Customer will enter '70015193'
T04-9367094-11 --> Customer will enter '49367094'

The IVR sends just the digit after the 'T0-' prefix plus the 7 following digits in the policy inquiry.

Example:

IN_REQ=Endpoint:https://api.farmersinsurance.com/cm/plcyms/v3/policies//{policyNumber} && Headers: frms_brand=21C,frms_source=24[7],frms_tid=4ba54fda-f559-11ee-d584-005056af9b20,frms_appid=1, && Input Request: ?policyNumber=70135851&$OUT_RESP=HTTP Code :200 && Response Body={"policySummary":{"address":[{"addressType":"StreetAddress","city":"HONOLULU","state":"HI","streetAddress1":"******","streetAddress2":null,"zip":"******"}],"autoPolicy":{"drivers":[{"dateofbirth":"******","gender":"F","licenseNumber":"******","electronicMailAddress":"******","cellNumber":null,"workPhoneNumber":"******","homePhoneNumber":null,"person":{"firstName":"******","lastName":"******","middleName":null},"relationship":"IN","status":"R"},{"dateofbirth":"******","gender":"F","licenseNumber":"******","electronicMailAddress":"******","cellNumber":null,"workPhoneNumber":"******","homePhoneNumber":null,"person":{"firstName":"******","lastName":"******","middleName":null},"relationship":"CH","status":"R"},{"dateofbirth":"******","gender":"M","licenseNumber":"******","electronicMailAddress":"******","cellNumber":null,"workPhoneNumber":"******","homePhoneNumber":null,"person":{"firstName":"******","lastName":"******","middleName":null},"relationship":"SP","status":"N"},{"dateofbirth":"******","gender":"M","licenseNumber":"******","electronicMailAddress":"******","cellNumber":null,"workPhoneNumber":"******","homePhoneNumber":null,"person":{"firstName":"******","lastName":"******","middleName":null},"relationship":"OT","status":"N"}],"insuredVehicle":[{"vehicleMake":"TOYT","vehicleModel":"4RUNNER SR5 LIMIT UT","vehicleYear":"2011","vin":"******"},{"vehicleMake":"TOYT","vehicleModel":"SCION XB UT","vehicleYear":"2011","vin":"******"},{"vehicleMake":"TOYT","vehicleModel":"TUNDRA CREWMAX SR PK","vehicleYear":"2007","vin":"******"},{"vehicleMake":"VOLK","vehicleModel":"GOLF","vehicleYear":"2012","vin":"******"}]},"lapseDate":"2024-09-01T00:00:00-04:00","lob":"AUTOP","cancellationDeclineDate":null,"continousInsuredIndicator":null,"paperlessIndicator":"1","masterCompanyCode":"90","policyNumber":"T07013585103","policySourceSystem":"POINT","policyStartDate":"2024-03-01T00:00:00-05:00","policyStateCode":"HI","policyStatus":"PCH"},"OccupationLicDegreeInd":null}